THE WEATHER
Unsettled tonight and Saturday; probably snow; warmer tonight.

THE CAPITAL TIMES

The circulation of The Capital Times Wednesday was 10,318

The Only Newspaper in Madison Receiving Full Leased Wire Service of The Associated Press

VOL. 3, NO. 71 | PHONE BADGER 2200 | MADISON, WIS., FRIDAY, MARCH 7, 1919 | HOME EDITION | PRICE TWO CENTS

AUTO THIEVES WOUND MAN

Germans Reject Allied Terms At Spa Parley

DEMEND MADE TO SURRENDER MANY SHIPS

Teuton Delegates Say Foodstuffs Must be Assured Country

MEETING BROKEN OFF

Ebert Refuses to Accept Resignation of Chancellor Scheidemann

BULLETIN

BASLE—The rupture of the negotiations of the committees on financial and food questions at Spa, according to a telegram from Berlin, does not affect the negotiations of the armistice commission. It is added that the armistice negotiations continue.

(By the Associated Press)

LONDON—The negotiations at Spa relating to the shipping question have been temporarily broken off, according to a German message received here.

The allies, the message says, demanded that all the remaining German merchant ships be handed over unconditionally. The German delegates received instructions from their government that the questions of shipping, finance and food supply must be dealt with only as a whole. The message continues:

"The question of handing over the mercantile fleet can only arise if adequate food supplies, say 2,500,000 tons of foodstuffs, are assured Germany until the new harvest The entente would not agree to this.

"As the instructions of both sides did not go beyond this, a French delegate proposed that negotiations be broken off whereupon the two special delegations left Spa."

German Chancellor Quits

AMSTERDAM — Chancellor Scheideman has handed his resignation to President Ebert to enable the president to have a free hand to deal with the present situation. Ebert declined to accept the resignation and requested Scheidemann and the cabinet to ramain in office.

Police Are Isolated.

COPENHAGEN—Police headquarters in Berlin, which has been besieged by the Spartacans for two days, was cut off from all communication with other government forces in the German capitol late Thursday, when the Spartacans cut the telephone wires. Eight persons were killed and a number wounded in the fighting.

More Join Spartacans.

LONDON—A German dispatch received here states that in addition to the volunteer marine division and a portion of the Republican militia, parts of the Second Guard regiment and the Guard Fusilier regiment went over to the Spartacans on Wednesday.

Call Strike Health Menace.

BERLIN—The governing board of the society of physicians and surgeons has sharply condemned the strike in Germany on the ground that it is jeopardizing public health through the stoppage of all transportation and telephone service as well as public utilities. Sanitary crews engaged in the checking the spread of spotted and typhus fevers declare they are unable to do their work because of the strike.

EMPEROR CHARLES CHOOSES OLD CASTLE

BASLE—Col. Summerhages has left Vienna for Switzerland with a son of Former Emperor Charles, who is ill. The former emperor is expected to take up his residence soon at Persenberg castle, his birthplace.

LABOR MAY QUIT SCHOOL SLATE

Roll Call on the Government Ownership of Packing Plants

For government ownership of packing plants: Ballard; Bartingale; Bauer; Becker; Burhop; Chilsen; Coe; Conner; Dettinger; Edwards; Ehlman; Fletcher; Grimstad; C. E. Hanson; J. C. Hanson; R. M. Hanson; Hewett; Hood; H. F. Johnson; M. E. Johnson; Jordan; Kiesner; Klein; Knappe; Larsen; Lerche; Lorfeld; Marth; Maisiaskowski; Metcalfe; O'Brien; Owens; Pedersen; Pierron; Ruffing; Roethel; Schrapf; Sell; Sievers; Simpson; Williams; Zarnke—42.

Against ownership: J. C. Anderson; Ansorge; Best; Bowman; Bullis; Carter; Chipman; Czerwinski; Delaney; Donnelly; Downs; Frohmader; Ganz; Gibson; Hellweg; Jensen; J. E. Johnson; Kandutsch; Kaney; Killa; Kubatzki; Kurtenacker; Markham; Mathison; McClone; Melvin; Mutter; Nolan; Oakes; Olmsted; Perry; Ploetz; Porter; Ruka; Schroeder; Sheldon; Smith; Vaughan; Webster; Weeman; Young—41.

BILL WOULD O.K. UTILITIES, LAWYER SAYS

Every City in State Could Purchase Without Bond Issues

That every city, village or town in Wisconsin can purchase, acquire or construct any public utility and pay for the same out of the revenues of the utility without increasing the bonded indebtedness of the city if a bill introduced by Senator Ray J. Nye, Superior, becomes a law is the claim of City Attorney Tipton, Superior, who explained the provisions of the measure to the senate committee on corporations.

Although the bill was drafted especially to permit the city of Superior to acquire the water works plant without increasing its bonded indebtedness, Mr. Tipton declares it will permit Milwaukee, Madison, Appleton, Wausau or any other city to acquire by purchase or to construct any electric or gas or water plant or any other utility.

"The present law regarding the purchase of a public utility is ample for acquisition of any utility," declared Mr. Tipton, "but the trouble in the past and at the present time is to finance the proposition and that is what the bill provides for. Most cities in Wisconsin are bonded to such an extent that they could not issue sufficient bonds against the city to purchase the utility in question without exceeding the constitutional limit of 5 per cent of the assessed valuation, despite the constantly increasing valuation.

"That is the trouble in Superior and I understand in Madison, Milwaukee and other cities. This bill, which is patterned after a similar law now in force in Washington, and under which Seattle, Tacoma, Olympia and other cities have acquired utilities, permits the city to issue bonds against the utility which becomes a statutory mortgage lien upon the property, but not upon the city."

At the same time the bill authorizes the city council or other governing body of the municipality, to create special funds from the revenues of the utility acquired or constructed, to be used and applied in maintenance and operation of the plant and for its payment.

The bill to be set aside for operation and maintenance shall not be used for any other purpose until such time when a surplus may have accumulated sufficient to cover the cost of operation and maintenance for the next ensuing calendar or fiscal year, when it may be transferfered to the general fund of the city.

It is provided that the sum set aside for depreciation shall be expended in making good depreciation or in new construction, extensions or additions to the property of the utility, that any accumulations may be invested and the income carried in the depreciation fund.

ASSEMBLY IN FAVOR OF G. O. ON PACKING

Resolution Adopted by Vote of 42 to 41; Donnelly Opposed

BY FRED L. HOLMES.

The Wisconsin assembly after a stirring debate adopted the Lerche resolution favoring the government ownership of packing plants. The vote on adoption was 42 to 41.

The resolution was reported by the committee for indefinite postponement. Assemblyman E. W. Knappe, Milwaukee, socialist, opened the debate in favor of the bill. Reading from the resolution, he said that the Federal Trade commission had found there were five big packers who "unfairly and illegally manipulated the live stock markets; restricted interstate and international supplies of food; crushed effective competition and secured special privileges from the railroads."

Assemblyman John Donnelly opposed the resolution. He said as soon as the socialists had the packers nationalized under federal ownership, the next problem the socialists would be land reforms. He declared that there should be regulation and new ownership.

Assemblyman T. S. Nolan, Janesville, said the socialists were never satisfied.

"All we ask is justice," interrupted Assemblyman Frank B. Metcalfe.

"Well if you got justice you would not be here," retorted Nolan.

The resolution was then adopted 42 to 41.

SENATORS ENDORSE ZIONIST MOVEMENT

Organization Sends Out Questionnaires to Learn Positions

NEW YORK—In response to a questionnaire submitted to members of congress, sixty-one senators representing 44 states, and 239 representing a majority of congress, have authorized the Zionist organization of America to publish their endorsement of the movement to estaolish a nation Jewish homeland in Palestine as approved by President Wilson, it was announced here today by the Zionist organization.

HEALTH OF TROOPS GOOD, REPORT SAYS

WASHINGTON—Health of troops in the United States continues "very good," according to an official report covering the week ended February 28. A recrudescence of influenza and pneumonia was noted at Camp Taylor.

MEETING IS CALLED FOR SUNDAY

Charge Made That Committee Fighting Labor Representation

SLATE PICKED AT LAST NIGHT'S MEETING OF BOARD OF COMMERCE

Mrs. I. Weaver.
Mrs. C. E. Buell.
John Moran.
Lewis Sumner.
Carl H. Tenney.
Walter Smith.
F. E. Gastrow.

A stormy session of the Committee of Thirty to pick a slate for nominees for the school board at the April election was held at the Association of Commerce rooms last night.

It was stated this morning that a meeting of the labor forces will be held Sunday afternoon to put a new slate in the field that will be more representative of the common people of the city.

The trouble last night came over the acceptance of the name of Carl H. Tenney on the slate. Delegates representing organized labor stated that Mr. Tenney would not be satisfactory to the labor forces. It was also stated that the name of Lewis Sumner would not be satisfactory.

F. E. Gastrow was the only representative of labor placed on the slate.

Labor leaders contend that the committee is not representative and that it has been continually maneuvering to keep any representation of labor from the slate. Originally the Rev. Henry Harris was put on as the labor representative. It was said that Mr. Harris holds a union card. It was pointed out, however, that Mr. Harris while he has been sympathetic toward union labor, is not an actual worker.

"It looks to me as though this is a putup job on the part of the Association of Commerce to get a hand-picked school board," said a union leader this morning. "There is no disposition to get a representative of the common people on the slate. Nearly all of those chosen come from Madison's so-called intellectuals.

Mrs. E. Ray Stevens declined to become a candidate and Mrs. C. E. Buell was chosen. The vote was 13 for Mrs. Buell and 11 for Mrs. Charles H. Crownhart.

Daily Weather Story

The highest temperature during the past 24 hours was 21 at 3 p. m. and the lowest was 10 at 4 a. m. Precipitation was 0. The sun will set at 5:54 p. m.

The weather is generally fair with rising temperature east of the Missouri valley. A storm is developing in the southwest. The barometer has fallen to 29.60 in Utah. Light snow is falling on the plains and rain on the Pacific slope. A thunder storm occurred last night in western Kansas. Colder weather is reported in Montana and Alberta.

WAS LATE

Madison's Profiteer Was a Little Late at Friday's Session.

Carl A. Johnson, Madison profiteer and legislative "onlooker," was a little late in arriving at the Friday session. The house was about to adjourn when Johnson arrived.

He came in time to be marked "present" by newspaper row.

Wisconsin Girls Cut Classes To See Prison Special Suffrage Leaders

Mrs. Lucy Ewing, Chicago. Mrs. Robert Walker, Baltimore. Mrs. John Rogers, New York. Miss Edith Ainge, Jamestown, N. Y.

Delegations from various parts of the state attended the meeting yesterday at the Majestic theater, presided over by Miss Mabel Search, chairman of the Milwaukee branch of hte national woman's party at a banquet given the prison special delegates.

At a little round table at the side sat a group of young girls from the University of Wisconsin, headed by Miss Doris Berger. As each of the speakers was announced, she was greeted by the familiar "Sis-boom ah" college yell, coming from this table.

The university girls, who announced they had deliberately "cut" classes to attend the meeting, and came on their own responsibility and not that of the University Suffrage association, included the Misses Marion Felix, Irene Haepson, Helene Clark, Ruth Bejers, Virginia Tener, Agnes Hess, Doris Berger and Elsie Gluck.

Among the suffrage leaders on the prison special are Mrs. Lucy Ewing, Chicago; Mrs. Robert Walker, Baltimore, Miss Edith Ainge, Jamestown, N. Y., and Mrs. John Rogers, New York.

BURLESON SEES PROSPERITY IN STORE FOR U. S.

Postal Sales Seen as Business Barometer of Entire Country

(By the Associated Press)

WASHINGTON — Postmaster General Burleson today declared that increasing postal revenues "one of the most accurate barometers of present business conditions," forecast a period of pronounced industrial prosperity.

"I concur in the opinion of the executive head of one of the greatest corporations of the world who prophesies 'large business prosperity,'" Mr. Burleson said. "Admittedly, the revenue of the postal service is one of the most accurate barometers of present business conditions.

"During November there was a pronounced decline in postal revenues due to the nationwide prevalence of influenza and the signing of the armistice. Revenues in December showed a returning movement toward normal conditions while during January and February the revenues greatly exceeded for those months the average annual increase during the last 30 years.

"Therefore, it is obvious that, notwithstanding the fear of business depression expressed in some quarters, this country is on the threshold of a period of pronounced industrial prosperity."

ELECT FREAR ON WAYS AND MEANS COMMITTEE

Eight Other New Members Added by Republican Committee

WASHINGTON—Nine new members of the house ways and means committee were elected today by the republican committee on committees. They are Copley, Illinois; Young, North Dakota; Tilson, Connecticut; Mott, New York; Frear, Wisconsin; Bacharach, New Jersey; Bowers, West Virginia; Hadley, Washington; and Timberlake, Colorado.

The democratic personnel will remain unchanged, the committee membership having been increased to 25 by the republicans so the minority might retain all members reelected to the next congress.

WOMEN WORKERS TO HOLD REGULAR MEET

The Madison Federation of Women Workers will meet tonight at 8 p. m. in the double club rooms, fifth floor of the Y. W. C. A. All the women workers of the city and all other women who are interested in securing labor legislation should be present. Miss Sylvia Dennis, the recently appointed legislative representative of the women's organizations will report on her work and will show the women present how they can help. The reconstruction program of the Federation of Labor will be discussed in detail. There will also be a meeting of the executive board at 7 p. m. to arrange for the election of officers in April.

JOE EICHMAN GIVES CHASE; CAR WRECKED

Police Hold Three for Attack and Robbery Attempt

DR. TORMEY'S MACHINE

Physician Was Making Late Call on Williamson St. Patient

Joseph Eichman, an old salesman and son-in-law of Street Superintendent Sullivan, 2331 Winnebago street, was stabbed three times last night in a hand to hand battle with three men who had just escaped from the wreck of a stolen automobile. The machine, which crashed into the curb shortly after the three men entered it, was badly smashed.

The police are holding Roger Reynolds, whom they say is the man who attacked Eichman with the knife, and two companions, Ivan Skipper and Glenn Haley.

According to Dr. T. W. Tormey, owner of the car, the machine was left standing before the home of a patient in the 1000 block on Williamson street upon whom he was making a call shortly after 11 o'clock. When he came out the car was gone, but he learned nothing of Eichman's attempt to capture the men until some time later.

Heard Machine Crash

Eichman said he and his wife were returning to their home from a visit to a downtown theater when the noise of the machine crashing into the curb at Fourth and Winnebago attracted their attention. Believing that its occupants had been hurt he ran to the scene. The three men leaped from the machine and ran. Eichman surmised at once that the machine had been stolen and gave chase. He was joined by Theodore Felscher, who lives nearby, and had also been attracted by the crash.

Felscher shouted to the men to halt and threatened to shoot. Believing that their pursuers were armed the men stopped. Eichman and Felscher grappled with them and a lively fist fight ensued. The larger of the three, the man now believed to be Reynolds, and Eichman, rolled on the ground. It was during this stage of the battle that he was stabbed.

Police Make Arrests

The men escaped, but were picked up later on descriptions furnished by Eichman and Felscher.

Eichman was stabbed three times in the back and his left cheek gashed. His overcoat was literally slashed to pieces.

The three men plead guilty to the charge of stealing the automobile when arraigned this morning in superior court. Reynolds is a truck driver employed by the Neller company and Skipper and Haley are employed by the Four Lakes Ordnance company. The three are also charged with the theft of a car belonging to Charles Weissman, which was found damaged on the Monona Lake drive.

COOK'S FATE SOON IN JURORS' HANDS

Defense Closes Arguments in Sensational Chicago Murder Case

CHICAGO — The fate of J. Norman Cook, charged with the killing of Wm. E. Bradway, middle aged admirer of Cook's 17 year old daughter, Norma, will be placed in the hands of the jury late today.

Everett Jennings, counsel for the defendant, pleaded with the jurors in his final argument today to acquit Cook. At the conclusion of Attorney Jennings' argument, will come the final summing up by the state.

The Joke's on You

if you part with your good money for a suit that transfers its affection from the back of your neck and loses interest in the set of your sleeve, three weeks after the honeymoon.

And the kind of stores that sell Divorce Suits—usually refuse to pay alimony if anything goes wrong.

Better look around well this Spring and make sure of the store as well as the clothes before you leap.

If you follow our advice—you'll come here. If you come here you'll be positively protected, coat, vest and pants.

The Crescent
Specialists in Apparel for Men & Boys

ST. PAUL — Ralph Budd, of St. Paul, executive vice president of the Great Northern Railroad, has been elected a trustee of the Great Northern Iron Ore properties.

Spring Hat Styles are ready

—and not one shape or shade missing in this big collection of ours.

The popular straight brim Young Fellows' shapes with narrow bands are shown in a big array of brand new colorings—they're featherweight.

Snap brim styles in subdued shades of grey, brown and green for men of mature age.

Prices--$4, $5 and $6

Spend fifteen minutes in our hat section and try on the new Hats.

Sneth's
222 State St. Off the Square On the Square in Location in PRICE

Outfitters for Women & Children
The E & E Store
20 East Mifflin Street

25 doz. of Adler Kid Gloves

$2.50 values at

$1.50

Sizes 5-3 to 7½. Colors: Pearl White—Grey and Tan

These Gloves Will be On Sale Saturday.

ASSEMBLYMAN WOULD DEPORT ENEMY ALIENS

Delaney Also Favors Placing Limit on New Immigration

Two resolutions, one aimed at the deportation of interned enemy aliens and the other favoring the prevention of immigration from countries with which the United States is now at war and from other countries for a limited time, were offered in the house today by Assemblyman Thomas A. Delaney of Green Bay. Both resolutions were sent to the assembly judiciary committee for hearing.

The first resolution says that there "are in the United States today many returned soldiers and sailors who gave up good positions in answer to their country's call an dwho have returned to find their former employers have in many instances filled their places with cheaper labor and declined to re-employ them," and that the release of thousands of interned enemy aliens will further aggravate the employment situation. The resolution then declares that congress should enact a law for "the immediate deportation of all interned enemy aliens."

The second resolution of limiting immigration declares that the Wisconsin legislature favors the enactment of a law that will "prevent immigration from all countries for a period of five years following the close of the present war and from all countries from which we are now at war for a period of at least 10 years following the close of the war."

TEACHERS HERE ATTEND ANNUAL STATE MEETING

Two Day Sessions for Southern District Open at High School

More than a thousand teachers from the southern Wisconsin district arrived in Madison early today to attend the twenty-ninth annual meeting of the Southern Wisconsin Teachers' association which opened at the high school auditorium this morning. The sessions will continue throughout today and tomorrow.

Supt. C. M. Potter of Milwaukee, who was to have given the opening address, was late in arriving in town and his place was filled by Dr. Frank P. Graves, dean of the school of education of the University of Pennsylvania, who was to speak second. Dr. Graves spoke on "Present Educational Tendencies."

"The real business of teaching," was the subject of the lecture by Supt. Potter. Mr. Potter disagrees with the merit system for the grading of the value of teachers. "Salary ratings according to this scale are a continual source of contention," said the speaker.

"Teaching Not a Trade."

"It should not be necessary for teaching to be a profession nor a trade, the work is too large, it means aoo much for that. Teachers should be paid a fair salary which will adequately care for them and lift them out of a petty competitive basis for a living."

The address of Dr. Elizabeth L. Woods of the State Educational department on "Tremendous Trifles in Education," was given over to a consideration of the care and training of the mentally deficient. She told of the large percentage of these people who are at large in the state of Wisconsin today with no prospect of aid. Her plan involves a specialization of the present school system of the country that it may care for this type of children.

Conferences for Tonight.

Eleven conferences are on the program for tonight. The conferences begin with a supper at 6 o'clock and lasting till 8. Following is a list of the conference subjects and the places where they are to be held:

English section, M. E. church; Mathematics section, Presbyterian church; History section, Unitarian church; Latin section, Wesleyan chapel; Home Economics, Congregational church; Science section, State Capitol cafe; Junior High School section, Baptist church; County Training School section, Baptist church; Agricultural section, place of meeting to be announced by Prof. J. A. James; Manual Arts section, place to be announced by Paul Graven, chairman.

RED FLAG BILL GOES TO SENATE

Assemblyman Ballard in Fight to Kill the Measure

Assemblyman Ballard, Appleton, made a fight to kill the Kandutsch bill prohibiting the use of the socialist red flag in the state, in the assembly. He said people would be unnecessarily annoyed by the measure. The bill was passed 50 to 31 and now goes to the senate. The assembly adjourned until 10:30 Tuesday A. M.

REDFIELD TO SPEAK AT SUPERIOR, WIS.

WASHINGTON — Secretary of Commerce Redfield will urge support of the League of Nations on a speaking tour through the middle west. He announced today that he would speak at Superior and Duluth March 21.

CHARLES A. OLIVER SAILS FROM FRANCE

Charles A. Oliver has cabled his parents, Mr. and Mrs. A. Oliver, 110 North Few street, that he had sailed from Brest on the cruiser Louisiana. Another son, Alfred D. Oliver, is serving with the 164th Field Hospital and expects to sail for America very soon.

FORMER BADGER GOVERNOR WILL CONDUCT TRIAL

Major Francis E. McGovern is Senior Representative of Judge Advocate

CAMP GRANT, Ill.— Announcement was made today of the personnel of the court martial board appointed by President Wilson for the second trial of thirteen Camp Grant negro soldiers, accused of having assaulted a Bloomington, Illinois woman last May. Major Francis E. McGovern, formerly governor of Wisconsin is the senior representative of the judge advocates department.

ROBINS' REVIEW OF BOLSHEVIKI IS CONTINUED

Declares Russians Can Dispose of Lenine When They Desire

WASHINGTON — Intervention in Russia was condemned by Raymond Robins, former head of the American Red Cross mission in that country, testifying today before the senate committee investigating propaganda, as unfar to the Russian and mnwise from the standpoint of the United States and the allies.

Mr. Robins said American soldiers and munitions should not be used to crush a revolution, which he said represented the wishes of the Russian people. He declared it was hi opinion that intervention would solidify Russian factions in supprt of the Bolshevik government, strengthen Bolshevik tendencies in England and France and materially assist in laying a groundwork for the spread of radical doctrines in this country.

Recognition of the Bolshevik government of Russia was advised against, but the witness repeated that if the Russians wanted Bolshevism they should have it; and gave it as his opinion that the Russians did want it. At the same time he reiterated his belief that Bolshevism constitutes the greatest menace that had ever threatened the democratic governments of the world.

Mr. Robins denied statements by previous witnesses that Russian peasants had no arms and were unable to overthrow Lenine and Trotzky. He said there were 12,000,000 rifles available in Russia and many of the communities and towns possessed machine guns.

The witness thought the Russian people could get rid of Lenine and Trotzky at any time they desired. He denied that the Bolsheviks had treacherously attacked the Czecho Slovak forces after the latter had been disarmed.

MINE LAYERS SENT TO BRITISH WATERS

WASHINGTON — Rear Admiral Joseph Strauss commanding the mine force, Atlantic fleet, will soon return to England to co-operate with the British naval forces in the work of removing the North Sea barrage. The greater part of this barrage was set by American mine layers and the mines used were manufactured in this country.

BUSINESS BOOST HELPS AUTO SALES

Frank Wootton in Statement on Dodge Car Increases

The speeding up of business in all sections of the country has been a big stimulus to the popularity of Dodge Brothers Business Car," said F. M. Wootton of the Madison Motor Car Company. "During the war business had the motor delivery habit more firmly implanted than ever, and the exceptional service given by Dodge Brothers business car in all kinds of haulage has passed all former bounds of demand.

"In the first place, Dodge Brothers Business Car admirably meets the attitude of the merchant toward motor delivery. He wants good looks, dependable, complete service at a fixed low cost that can be carefully approximated for the year.

"The finish of Dodge Brothers cars and the entire equipment is of the same quality as that which goes into their passenger car. It contains the same electric lighting and starting system. Its appearance is a credit and a distinction to any establishmenc.

"Again, the simplicity of the car and adjustment of the Dodge Brothers engine, and the known freedom from replacements over a long period are an attractive factor not only in the point of continuous service but also in the budget of shop cost.

"The wheelbase with its narrow turning radius enables the driver to back in or out of tight places, to handle the car with greater ease in choked traffic and turn conveniently in narrow streets and abrupt corners. The saving of time and the item of speed-with-safety is a most important feature in the delivery of merchandise.

"The car is particularly in favor with florists, grocers, dairymen, bakers, dry goods stores, in fact any stores that handle merchandise of this character. It is also largely used by manufacturers for 'stock chasing' or carrying parcel goods. And the more we get on the streets the harder it is to keep pace with the cry for more Dodge Brothers business cars."

DR. GODDARD will be at the NEW PARK HOTEL, Madison, Monday, March 10th. Hours 9 to 7. Consultation Free.

DR. GODDARD

DON'T TAKE MY WORD-- THEY SAY I CURE

Do You Believe THEM? Here's the Proof:

These Letters are from Prominent Citizens of Wisconsin. Write to Them and Satisfy Yourself. Then Come and See Me.

BELOIT MAN CURED FOR RUPTURE

Dr. Goddard Beloit, Wis., Jan. 22, '19.

Dear Doctor:—

Nine years ago I took your treatment for a rupture on my right side that I had had for six years. You cured me and I have not had a particle of trouble from it since. I wear no truss and can do any kind of hard work. I am well pleased with my cure and can recommend you to any one suffering with a rupture.

You may refer to me.

Yours truly,
Rudolph Grof,
1260 La Salle St., Beloit, Wis.

CURED OF APPENDICITIS

April 30, 1915.

Dear Doctor:—

My daughter who is 13 years old was taken ill with appendicitis about one year ago, and had in all three attacks. I called in two different doctors to see her, and both said she had appendicitis and both advised immediate operation but I decided to consult you first. We came to see you at Marshfield, November 25, 1914, and began treatment at that time. My daughter began to improve right away and has been steadily getting better ever since. She has been under your treatment for six months and was never in better health and I am satisfied that she is cured to stay cured, thanks to your skill. I am glad that I did not allow her to be operated on until I had seen you and I can recommend you to all who are afflicted in a similar way. You have treated my child satisfactorily and honest and I am grateful to you for excellent service.

F. J. Reichel,
R. R. 2, Brillion, Wis.

I have many other letters from Madison citizens which also bear out the truth of my claims.

I treat all Chronic Diseases of both Men and Women, Rupture, Chronic Appendicitis, Gall Stones, Goitre (without operation), Vericose Vein and Ulcers, Blood and Nervous Troubles.

Ladies suffering from disease peculiar to their sex should by all means consult me. I have saved scores from needless operations.

Send For My Free Book

If you cannot call, a postal will bring you my free book, "Modern Methods of Treating Chronic Diseases Without Operation."

Remember

I never accept any incurable cases; I give a written guarantee of service in those cases that I do accept. My charges are in reach of all. Everything Strictly Confidential.

I visit Madison every four weeks, and I will next be at the New Park Hotel, Madison, Wis., Monday, March 10th.

Hours 9 a. m. to 7 p. m. Consultation Free

DR. GODDARD
Milwaukee Specialist
121 WISCONSIN STREET MILWAUKEE, WISCONSIN

The Store Ahead Hills Shop for Ladies Corner State and Dayton

Matchless Saturday Offering of

Spring Dresses

Wool Serges, Satins, Silk Taffetas, Velours, Crepe de Chines

Extra Special

Positively Wonderful Bargains at

$15.75

NEW STRAIGHT LINE STYLES AND OTHERS AS POPULAR

Tomorrow is the day to buy them—before sizes and assortments get broken. A choice variety of styles—with all the very latest trimmings of beads, braid, buttons and embroidery. A fine selection of wanted spring colors and all sizes. Special $15.75

The Suit Store of Madison is Prepared As Never Before With a Most Extensive Collection of

NEW Spring Suits

We extend a cordial invitation to every woman—to come in and see these new styles, priced from

$75 to as low as $18

YOU WILL BE AMAZED AT THE LOW PRICES ON OUR DOLMAN COATS AND CAPES

BRITISH ANNOUNCE BIG NAVAL ESTIMATE

LONDON — The British naval estimates issued tonight provide for a personnel of 280,000 and a total expenditure for the year of 149,200,000 pounds. This sum includes 68,000,000 pounds for shipbuilding, repairs and maintenance.

Silk Shirts Laundried

We make a specialty of laundrying silk shirts. If you will let us do up your shirts, they will always look nice and will last longer. Each shirt is washed separately.

WE DO WASHING BY HAND AND IN THE HOME FASHION

HOME HAND LAUNDRY

"We Call for and Deliver"

521 State St. Phone B.-7462

Clothes for just

The Average Man

WITH the home coming of our soldier boys we have been talking and pushing **Young Men's Clothes** pretty hard and very successfully. It has been generally recognized that with our large university patronage we are young men's clothes experts.

But don't think we neglect the older, the conservative, the "average" man

who wants just a smart, plain, neat suit or overcoat, of excellent fabric and best workmanship.

Our stock of such clothing is most complete and price range is from

$25 to $50

For the Business or Professional man who wants the very best in ready-to-wear clothes, we can not too strongly recommend Stein-Bloch Smart Clothes.

Blue Serge Suits—

Made in new shapely models to appeal to the "average" man are specially mentioned at

$25, $30 and $35

KARSTENS & SCHMITZ CO.
THE HUB
MADISON, WIS.

New hats to appeal to the average man $3.50 to $6

Outfitters for — The E & E Store — Women & Children

20 EAST MIFFLIN STREET

Showing Wonderful Values in Spring Suits

Hundreds of new, stylish Spring Suits, representing the latest models, made of men's wear serge and gabardine, silk lined. Colors: Navy, Pekin, copen, rookie, tan and grey, priced especially low at

$25.00

Other Suits at

$19.75 to $45.00

NEW SPRING CAPES **$15.00 $39.50**

NEW SPRING COATS **$10.00 $39.50**

New Spring Dresses

All Wool French Serge Dresses, silk taffeta, crepe de chine, crepe meteor, satin and georgette crepe Dresses, priced very low at

$10.98 TO $25.00

New Spring Hats

Hundreds of New, Snappy Spring Hats

Elaborately trimmed and plain tailored Street Hats—priced exceedingly low for quick selling at

$3.98, $5.00 and $7.50

SHORTER HOURS FOR WOMEN SET IN SKOGMO BILL

State Will Protect Workers in Many Branches of Industry

The Skogmo bill extending the present law on minimum hours of labor for women to all branches of labor except domestic and agricultural labor where mechanical power is not used, had many supporters when considered before the senate committee on education and public welfare Thursday afternoon and bids fair to become a law.

Attorney C. H. Crownhart, former chairman of the industrial commission under whose administration the present minimum wage law was enacted, explained the provisions of the Skogmo amendment. He declared that at present women employed in hotels, places, etc., do not come within the provisions of the law and that many of them are compelled to work greatly in excess of the 55 hours a week or 10 hours per day which was fixed as a maximum for women workers.

He called attention also to graduate nurses, but especially to student nurses in the hospitals who are frequently compelled to work 12 hours a day at the hardest kind of manual labor.

Taylor Frye, of the industrial commission, declared the commission favored the bill. He said that many complaints have been received about the hours of labor required of women in hotels, theaters and especially in state institutions, none of which come under the present law. He declared, however, that registered pharmacists should be exempted as they had prepared for their profession and could not practice and come within the provisions of the law.

Read the Times Want Ads.

ADVERTISEMENT

POSLAM LIKES BAD CASES OF FIERY ECZEMA

When Poslam takes hold of virulent and stubborn eczema, it soothes and cools at once, putting a stop to the terrific itching. On raw parts of the skin it feels immeasureably grateful. As Poslam continues to penetrate there develops just the healing process needed. Contrast the ease of healing with the severity of the trouble, and Poslam's work seems remarkable indeed. One ounce of Poslam is worth a pound of ointment less efficient.

Sold everywhere. For free sample write to Emergency Laboratories, 243 West 47th St., New York City.

Urge your skin to become fresher, clearer, better by the daily use of Poslam Soap, medicated with Poslam.

Pianos

Talking Machines

Be sure and see our line before making a purchase.

We Save You Money

We handle the highest grade instruments.

HOME MUSIC CO.
A. J. ENDRES
437 W. Johnson Badger 5803

Sannes Beauty Parlor, 317 State St. Operator, E Rieser. We use only ice water from Lake Mendota for shampooing. Preparation from Western Hair Goods Co. for sale. Phone 4977.

The Two Best Places To Eat

HOME

—and—

Cop's Cafe

Jas. I. Coppernoll ("Cop"), Proprietor

FEW OPPOSE NEW BILL TO RAISE SCHOOL TUITION

Officials Say Increase Will Not Hamper Education of Poor

The high school tuition fee will probably be advanced at this session of the legislature. No one appeared in opposition to the Kuckuck bill, which would increase the fee from $36 a year to $72 a year. This bill applies to towns not within a high school district, which sends the children to a high school. Scores of petitions have been received in the legislature in favor of the measure and a number of cities had representatives at the hearing Thursday in favor of the bill's passage.

Supt. Dougna, Grand Rapids, said there were 102 tuition pupils attending the Grand Rapids high school at present. He said that the towns were paying the city $36 a year, while the actual cost of instruction to the city was $47.64, and that the cost of maintenance was $27 a year, making a total cost per pupil of $74.64. He said that the salaries of teachers were increasing and that $2 a week per student was low enough.

Speaking for the state department of public instruction, A. B. Cook said that when the bill was first suggested it was thought that the fee was too high but that an investigation had showed that $2 a week would be reasonable. He said the raising of the fee would not prevent a single child getting an education, for this expense is paid by the town and village. Unless some such bill is passed, city high schools will have to leave the free high school list.

DISMISS "AD" CASE ON PROMISE MADE

Promise of a retraction and apology in the daily papers of Madison resulted in dismissal of a charge against William Sinaiko, Madison flour and grain dealer, that his advertisements misrepresented. Charge wa smade by O. S. Johnson. Johnson claimed that Sinaiko advertised certain flour as war flour which was of a cheaper quality than that advertised. Warrant was sworn out for the arrest of the dealer but the case dismissed when Sinaiko promised retraction of his statements.

SWISS TO ADHERE TO WORLD LEAGUE

GENEVA — The Swiss peace society last night adopted a resolution in favor of the adhesion of Switzerland to the League of Nations.

LA CROSSE—Six students at the La Crosse state normal school were suspended today pending an investigation of charges that they were the ringleaders in a walkout of students which followed refusal of the faculty to grant a half holiday to celebrate the winning of the state normal school basketball tournament.

Read the Times Want Ads.

Bankrupt and Receivers' Stocks Our Specialty

OUTLET STORE

11 South Pinckney Street

Money Cheerfully Refunded

$50,000 GREEN TICKET SALE—ANOTHER BIG CUT IN PRICES

Sale will only last a few days---COME TOMORROW

20% Discount on Men's Suits and Overcoats

Read prices of only a few of our Bargains, you will findhundreds more to choose from

SPECIAL DISCOUNT ON ALL REMNANTS

Women's Dresses, $10.00 values **$1.95** and **$1.75**

Women's Dresses, $20.00 values **$9.95** and **$7.45**

Women's Seal Plush Coats **$14.95** and **$11.45**

Black and green gloss Petticoats..... **95c**

Women's Wash Waists **59c**

Georgette Crepe Waists **$2.95**

Specials

Women's high cut Shoes, $7.00 value, brown, black and grey **$4.45**

All Oxfords, $6.00 values **$3.45**

Men's Brown or Black Dress Shoes.. **$4.95**

$1.95 One lot of Women's Suits, coat and skirt..... **$1.95**

Overalls, Indigo blue, all sizes **$1.39**

Boys' Overalls, all sizes **65c**

Extra heavy Union Made Overalls, $3.00 value **$1.95**

THE CAPITAL TIMES

An Independent Newspaper

WILLIAM T. EVJUE, Editor

Entered as second class matter December 13, 1917, at the post office at Madison, Wis., under the act of March 3, 1879.

Published by The Capital Times Company every evening, except Sunday, in The Capital Times Building, 106 King Street, Madison, Wis. Manager of Advertising, W. C. Allman; Business Manager, E. C. Hemberger; Circulation Manager, Thomas C. Bowden.

SUBSCRIPTION PRICE

By carrier, 42 cents monthly or $5.00 per year; by mail anywhere in the United States, $3.00 per year.

Telephone Badger 2200

MEMBER OF ASSOCIATED PRESS

The Associated Press is exclusively entitled to the use for republication of all news dispatches credited to it or not otherwise credited in this paper and all the local news published herein. The Capital Times is the only afternoon Associated Press paper in Madison. All rights of republication of special dispatches herein are reserved.

A GREAT MESSAGE

WE WISH that the reactionary members of our legislature could have heard the lecture given by Prof. Dennis of Northwestern university at Music hall last hight.

We wish that the message brought by Prof. Dennis could be carried to reactionaries all over.

* * *

"No country has any more Bolsheviks than it deserves," was one of the statements made by the speaker who has spent a year in Russia as a consul of the U. S. government.

"A few months ago we had no fear of the Spanish influenza. It was three thousand miles away. But it came here and it has taken more lives than the war. We still think of Bolshevism as being thousands of miles away. It isn't. It is here."

* * *

Prof. Dennis contended that the conditions in Russia point a lesson to this country. That we cannot go along with the old order and the old point of view that prevailed before the war was the speaker's statement. The cure for Bolshevism in this country is not to fight democracy as being Bolshevism but to bring more democracy.

The greatest standing invitation to Bolshevism in this country, said the speaker, is the gap between labor and capital. Capital must heed the cry that is seething through all Europe, Russia, England, France and Italy, that labor in the future must get more of the fruits of what it produces. Employers must recognize the principle of collective bargaining, he said.

"The greatest force in this country to carry out a program that will prevent Bolshevism is organized labor," said Prof. Dennis."

* * *

A comprehensive plan of Americanization must also be put into operation, said the speaker. Prof. Dennis related how hundreds of the most uncompromising Bolshevists in Russia today formerly lived in America.

"How does this come about?" said Prof. Dennis. "Eighty per cent of the people of Russia are peasants. And when these young men of brawn from the soil came to this country where did they usually land? In the milltown. In the steel mills. In the cotton mills. They were Huns, and Dagoes and Sheenies and nobody gave a damn about them or their condition. They were not made to feel the inspiration of American ideals and they did not read American history. This must be changed."

Prof. Dennis said if we are to become more than a boarding house men of this type in the future must be given some attention. They must become Americanized.

* * *

Prof. Dennis is carrying a great message to the American people.

To our reactionary legislators who are blind as bats and voting for things every day that are making Bolshevists: to our Madison employers who still have the industrial vision of a generation ago: to all reactionaries who think that the spirit of unrest and discontent can be dissipated by force and by guns, one sentence delivered by Prof. Dennis should appeal with eloquent force:

"No nation has any more Bolsheviks than it deserves."

SLANT-HEAD VISION

WITH the menace of Bolshevism threatening the world, Wisconsin, with "Forward" as its motto, has the most reactionary assembly that it has had in a generation.

They are going the route for privilege and wealth.

Perhaps it is just as well. It will take the slant-head vision that is now present in the assembly to get the people to stand these gentlemen on their heads in 1920. People are slow to act; but they DO act.

HERE'S TO THE WEST END COMMUNITY CLUB

IT IS good to see men getting together again in the interest of community welfare and social betterment. The movement that has been launched by the West End Community club breathes the spirit of democracy. Better citizenship will come out of such organizations. Better community ideals will result from such civic intercourse.

"Whenever men get together and talk things over democracy advances" is a sentiment we have often expressed.

Here's to the success of the West End Community club. May it redound to the benefit of not only its own members but to the city of Madison as well.

TROOPS PUBLISH PAPER.

RHINELANDER—Arthur Taylor has received two interesting papers from his son, Lieut. Bradley Taylor, who is serving with the American army on the Archangel front. One is the new American paper, "The American Sentinel," published for the troops at Archangel. The "Call" which was also received is a Bolshevik organ. Among its headlines are: "Berlin Soviet Denies Wilson," and "Revolutionary Movement Growing in Europe."

GREB DEFEATS HOUCK.

LANCASTER, Pa.—Harry Greb defeated Leo Houck in six rounds.

Heart and Beauty Problems

By the Beauty Editor

Dear Mrs. Thompson:—I am engaged to a young soldier. Before he went to war he asked me to wait for him and I promised I would. He did not buy me a ring, because he could not afford to do so at that time.

Now he has returned and he acts as if he had never known me. When we meet on the street he looks the other way. He also goes around with another girl and I have seen them together several times. I heard that he was writing to this girl while he was away, but I would not believe it.

I have written for an explanation, but he has not answered me. Do you think it would be a good plan to call upon his mother and ask her what has made him turn against me? LONELY HEART.

Just imagine what kind of a husband that young man would have made, and then be thankful that you and he were separated before anything more serious developed.

He was most ungentlemanly to drop you without an explanation. Do not talk to his mother about the affair, however. Forget him and do nothing further to show that you care.

* * *

Dear Mrs. Thompson:—I have had a quarrel with my best friend. One evening she had her boy friend and another boy and me over for supper. It was her birthday. Her boy friend seemed to like me from the start. Really I did nothing to attract him and I tried my best to keep him from paying more attention to me than he did her.

The next day when we saw each other at school she seemed cool, but I didn't know why. Every day since she has acted worse until yesterday she told me that she had her opinion of a girl who would take another girl's friend away from her.

I haven't taken him away, because I haven't seen or heard of him since that night. What can I do to be friends again? I told her that I did not try to make him like me, but she wouldn't believe me. WORRIED WANDA.

Jealousy has made your girl friend unreasonable for the time being. Speak to her as pleasantly as ever, but do not try to make her friendly. When she is ready she will see the situation in its true light and will come to you.

* * *

Dear Mrs. Thompson: When a young man walks home with me from church or uptown, should I invite him to come again when he bids me good-night? I don't go out with the boys very much and I am afraid I make some dreadful blunders. ANXIOUS.

Invite him to come again sometime, but do not set the time.

* * *

Dear Mrs. Thompson: I have been going with a young man for about two months and he seems to love me very much. He is a very nice boy, but I am not very fond of him and I would like to have you advise me whether I should go with him any longer. BLUE EYES.

Since you do not like the boy, do not go with him any longer. He may feel badly upon losing you, but soon he will forget his sorrow and will like some other girl. Time is too valuable to spend with people one does not like unless some good is to result. In your case probably nothing would be gained for either of you from further association.

* * *

Dear Mrs. Thompson: If there any one here who collects for the war orphans? Who are they? THANK YOU.

You can get information at the Red Cross. They will inform you about the different cases and you can choose the one you prefer.

Court House Notes

County Court.

Estate of Joseph Karls—Decree granting administration and fixing bond at $15,000.

Estate of Mary Hackett—Bond approved and letters and warrant issued.

Estate of Charles Wood—Decree admitting will to probate and directing bond for $5,000.

Estate of Charles Busse—Administration granted, bond approved and letters and warrant issued.

Estate of Frank E. Malone—Heirship determined.

Estate of Andrew Urdahl—Order amending final judgment on evidence presented.

Estate of Horace A. Goold—Ordered for final settlement at April term. Heirship determined.

Estate of Carrie Olson-Bonning—Ordered for final settlement at April term.

Estate of George Wild, Jr.—Inheritance tax determined and certificate of descent issued.

Real Estate Transfers.

C. L. Clifford, Minot, N. D., to Josephine Nickles, Madison, lot 1 of block 17, Bowers' addition to Madison, 6.

Frank Nichols, Vienna, to Mathias F. Endres, Waunakee, land in Dane, $1.

John Haugrud, Mt. Horeb, to M. O. Tollefson, lot 2, block 13, Lingard's addition to Mt. Horeb, $5,000.

Frank Sushomel, Sun Prairie, to Wensel Sushomel, Sun Prairie, land in Sun Prairie, $1.

Cornelius Manley, Sun Prairie, to Emil Sushomel, Sun Prairie, 87 acres of land in Sun Prairie, $1.

Cora L. Tuttle, Madison, to the Lake Edge Park Co., lots 1, 5 and 8, block 16, Lake Edge Park, Blooming Grove, $1.

John Thousand, Mt. Horeb, to Christian J. Thousand, Blue Mounds, land in Blue Mounds, $1.

Alous Christianson to Carl Gunderson, land in Christiana, $2,000.

William Swenson, Madison, to W. H. Coyne, Madison, lot 1, in block 2, first addition to Roverside Park, Madison, $1.

DANGER STILL LURKS "FLU" VICTIMS TOLD

"Influenza is a disease which lowers resistance and opens the way to other disorders," says Dr. Hoyt P. Dearholt, director of the health instruction bureau of the university extension division. "If you had influenza during the recent epidemic, don't congratulate yourself too soon on being safely through the siege."

"If you have had influenza, take more than the usual amount of sleep, spend more than your usual amount of time out of doors, eat plain food and keep away from persons with colds."

Records show a decrease in the number of influenza cases today. A total of 149 homes are placarded.

DAYLIGHT SAVING IS IMPRACTICABLE

Steps Should be Taken to Bring About Repeal of Objectionable Law

From the National Equity News

Dear Sirs:

It seems that there are certain people in the cities that want that so-called daylight-saving law to be in force this year, and set the clocks ahead the 30th of March.

I have found that law to be a detriment to me here on the farm and everyone says the same whom I have talked to. I don't find any one around here in favor of that law, especially in haying and harvesting we lose one of the best hours of the day by having to quit an hour earlier. I can see no sense to that law. If they want to save coal all they have to do is to start an hour earlier and shut down an hour earlier and leave the clocks as they are, and as for their gardening they can get up an hour earlier just as well without setting the clocks ahead. what is the use of discommoding all the people just to please a few, is that not now class legislation?

Are the farmers of so little importance that their rights are not to be considered in this matter just because we don't make a great howl and kick, our interests are not considered. I hope all farmer organizations will take this matter up, if they have done nothing so far, and see if we can't get that crazy law repealed. I do not expect an answer to this. Only to call your attention to the fact that the farmers are not in favor of that law and hope our leaders will do their bit to have that law repealed,

J. A. MALONE.

ERNEST MAHLER ILL.

NEENAH—Ernest Mahler, head chemist of the Kimberly-Clark company, and widely known in paper mill circles, is dangerously ill with pneumonia at his home here. His wife has been summoned from California.

WHERE U. S. TROOPS ARE IN GERMANY

Locations of divisions are indicated by numbers of the divisions.

With thousands of our boys still on duty in Germany with the American army of occupation there is considerable interest in the location of these troops. The above map shows which of the U. S. divisions are quartered along the historic Rhine and in other parts of the enemy country.

A NEW FILM RELEASE BY G. O. P.

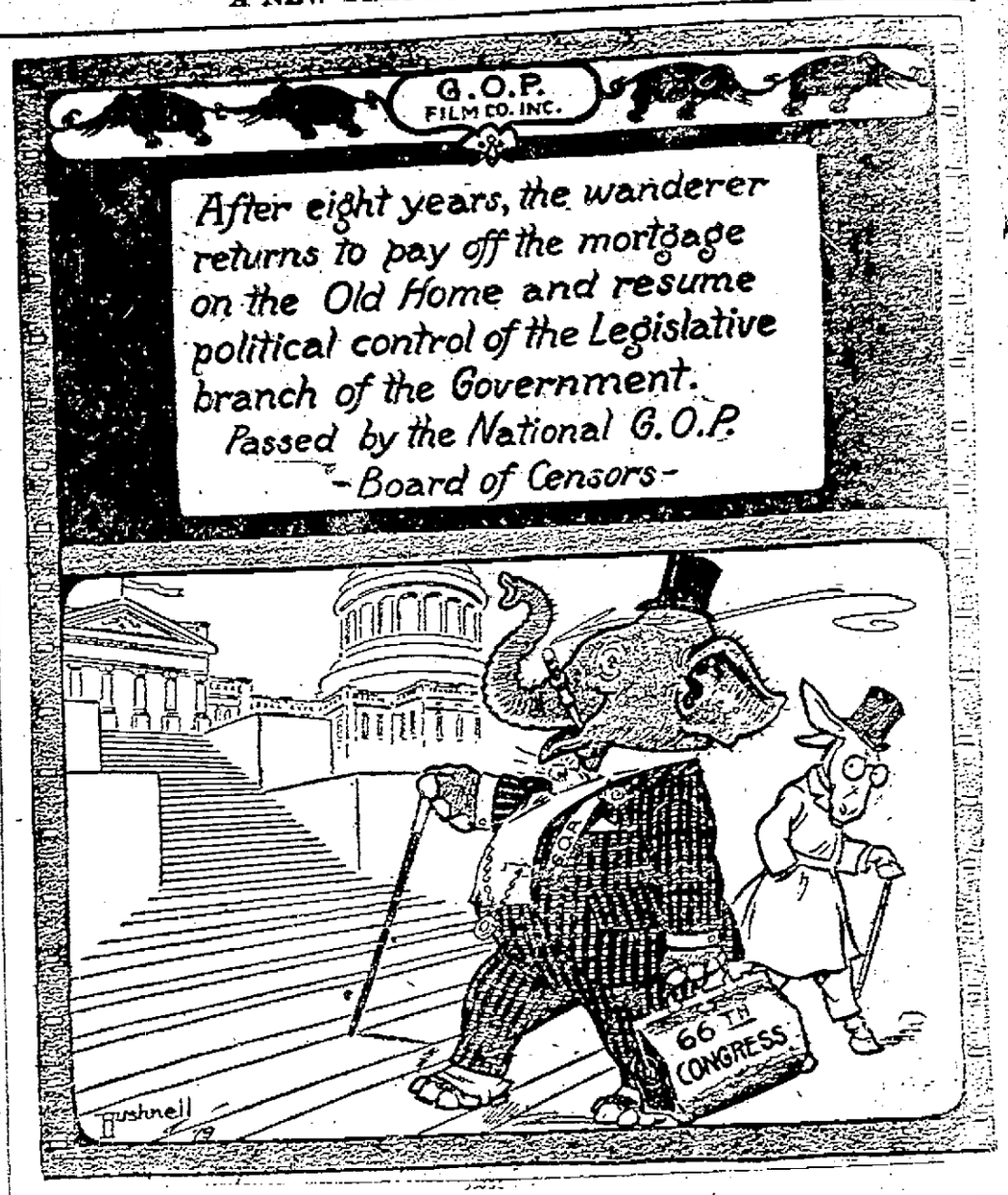

Day's Casualty List

DIED FROM ACCIDENT

Corp. Fritz O. Christensen, Racine.

DIED OF DISEASE

Pvt. Oscar L. Granum, Holman.

WOUNDED SLIGHTLY

Corp. Russel H. Goodrich, Delavan.

Pvt. Delvert McMahon, Portage.

Pvt. Felin Pelowski, Dodge.

THE GRAND

"Faith," Bert Lytell's latest production, will be the attraction at the Grand today. Those who saw "The Spender" when it was shown a short time ago, will appreciate "Faith" because it is along the same human lines. Mr. Lytell is fast winning a name for himself by his clever portrayal of human roles. "Faith" is one of those human narratives that will get right under your skin.

MORE BOND ISSUES COMING—SURE!

From the National Equity News.

Before the war the public debt of the United States was less than a billion dollars. Now the interest on the public debt is a billion dollars and in the 6 billion dolar revenue bill agreed on this week Congress has provided for raising 1 billion dollars for interest alone. Before all accounts are in the interest will be near 2 billion dollars. Yet we were in the war but 18 months. Let those in this country who wish to mortgage the labor of the American people to continue the war game, ponder these facts.

Although this is the biggest tax bill in history, it now is conceded by Democratic and Republican leaders in Congress that the levies are two low. The Government will cost the people 18 billion dollars this fiscal year, and 10 billion in 1920. Notwithstanding this tax bill will take an average of $60 this year and $40 next year from everyone of the Nation's 103 millions of people, it will raise only one-third of the amount required for the tax spending year ending June 30, 1919, and only 40 per cent of expenditures for the tax spending year ending June 30, 1920.

Where is the rest of the money coming from? There is only one way to get it—bonds. Therefore, unless the tax spending can be brought to the limits of tax paying, there will be bond issues not only in 1919, but in 1920. With the war over, why must this country continue to spend 1½ billions a month for the next 12 months? Have we become financially "bug house"?

The Victory Liberty loan, the last of the big war loan drives will be floated the last 3 weeks in April. The amount will be from 5 to 6 billion dollars. And a higher interest rate than the customary 4¼ per cent, or other inducements may be offered. Secretary Glass says future bond issues will be marketed quietly through banks and other financial institutions as the government may require. Which indicates the treasury is convinced further popular loans would not be successful or possible.

The mountain of excess war profits and profiteered wealth that Congress refused to tax adequately along with our 22,000 millionaires will now go into these bond issues and become a tax on the people for years to come. Could anything be more bitterly ironic?

Early in 1918, the Farmer's National Committee on War Finance, Arthur Capper, chairman, memorialized both branches of Congress with a detailed plan for raising 12 billion dollars by levying an equitable tax on excess war profits and huge unearned incomes. The answer of the present Congress was to cut its 8 billion tax bill to 6 billion. Now it discovers the levy is inadequate, and the war profits the present bill has dealt with so gently, will escape to become a further tax on the people!

Their lack of truly representative leadership is a costly lesson for the American public.

Capper's Weekly.

U. S. SOLDIER VETS WAITING TO BOARD THEIR SHIP FOR HOME

Photo © Underwood

Scene at debarkation pier at Brest with soldiers about to board transport (above), and American soldiers dancing with Y. M. C. A. girls at Aix-les-Bains, France.

It is a joyous moment in the American soldier's life when at last he finds himself on the debarkation pier at Brest, with his ship in readiness to bear him back to "God's own country." But while he is waiting for this supreme moment he entertains himself by dancing with the Y. M. C. A. girls, who are always ready for a good time.

First Impressions

WOULD you keep a table cloth on your table all day if the top was well finished and made well? Would you not do as this lady, place some pretty dish in the center with fruit or a plant? You may say WHY? Because this lady wants to give her friends the impression which she is proud of—that she has one of those beautiful Queen Ann dining tables that was shown at VAN DEUSEN'S and that she is more than happy. It is a true impression and the first impression you will have should you call at her home for she will certainly call your attention to it.

Step in when walking around the square and let us show you dining tables especially those Queen Ann designs. You know you are wanting one and why not look at it and then see it in your home.

You know you are always welcome at

Van Deusen's
Better Furniture
6-8 So. Carroll St.
"The Furniture Store on the Square"

BONA FIDE COTTON SALES SANCTIONED

WASHINGTON—No objection will be made by the Bureau of Markets to bonafide cotton sales or purchase under old style contracts for the sole purpose of liquidating actually existing long or short interests, provided such liquidation is accomplished not later than May 1, 1919, after which date all transactions must be new style contracts as provided in the nal approved March 4.

The photo-play that took elever months to produce. THE HEART OF HUMANITY

Read Capital Times Want Ads

Just Received a Large Shipment of

Ladies' Reed Shopping Baskets

LIGHTWEIGHT, ROOMY AND DURABLE

Just the thing for shopping—step in and see them.

PRICES RANGE $1.00 to $2.75

Wehrmann's

The One Minute

Monday Morning Comfort

You can defy the labor and inconvenience of the dreaded washday.

One Minute Washer and the Anchor Brand Wringer

give you pleasure on Mondays.

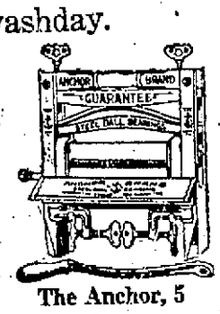

The Anchor, 5 Year Guarantee

KREHL & SON

Phone F.-264 205 E. Washington Ave. Near Water Tower Est. 1882

SOCIETY

C. R. Garbutt, of Toronto, was guest of honor Thursday evening at a bowling party and dinner given for him by Mr. and Mrs. C. W. Dobelin, East Dayton street. The bowling alleys at the new Y. M. C. A. were used and dinner was served at the Moy cafe. The guests were Mr. and Mrs. William A. Van Deusen, Mr. and Mrs. T. C. Wiedenbeck, Mr. and Mrs. Louis Geffert, Mr. and Mrs. H. F. Garbutt, Mr. and Mrs. Milo Kittleson, Mr. and Mrs. Charles Strauss, Mr. and Mrs. Alfred Kundert, Mr. and Mrs. P. T. Allen and Mr. and Mrs. John Findorff. Mr. Garbutt has recently returned from France where he served with the Canadian forces. He is a brother of Mrs. Dobelin.

* * *

Mrs. Michael Farrell, West Lawn avenue, entertained at a birthday party in honor of the ninth anniversary of her daughter, Eleanor, who is attending Edgewood academy. The guests were Eleanor Hollister, Christine Thorkelson, Nora Brannan, Annabelle and Frances Kavanaugh, Mary Davis, Marion Coyle, Rauth and Paul Corp and Sherman Bond.

* * *

Announcement is made of the marriage of Miss Mary Gallagher to Charles Bull of Sheboygan. The marriage took place Tuesday morning at St. James' church. The Rev. Father Joseph Koester performed the ceremony. Miss Angeline Doll and Charles Sachs attended the bridal couple. Following the ceremony a wedding breakfast was served at the Park hotel. Mr. Bull is a graduate of the university and was recently discharged from military service. He is now with the Forest Products laboratory. Mr. and Mrs. Bull will make their home on Orchard street.

* * *

Mr. and Mrs. A. A. Bartholomew entertained at a dinner Wednesday evening for Senator and Mrs. E. F. Clark of Galesville. Other guests were Mr. and Mrs. L. C. Crump and Miss Florence Taylor.

* * *

The Young People's society of the Unitarian church gave a costume party and oyster supper Wednesday evening in the parish house. The guests were Mr. and Mrs. Howard King, Mr. and Mrs. Clifford Brainard, Mr. and Mrs. J. B. Steven, the Misses Grace Bitterman, Alice Naffz, Eunice R. Uebele, Rose Marty, Josephine Brabant, Elsie Luedtke, Gladys Harloff and A. M. McMahon, Vorlyn Sears, Charles Ballard and S. W. Mendum.

* * *

Mr. and Mrs. M. C. Steuber left this week for Pittsburgh, Pa., where Mr. Steuber, who recently returned from France, will resume his work with the McClintic Marshall Steel corporation. He is the son of Mr. and Mrs. W. F. Steuber, 111 North Henry street, this city.

* * *

Miss Lillian Dahnert, 502 East Washington avenue, has returned to her home from the general hospital where she underwent an operation for appendicitis.

* * *

Dr. J. S Farquhar, who has recently returned from India, was guest of honor at a dinner Thursday evening at the Y. M. C. A. Following the dinner Dr. Farquhar talked at the fellowship meeting on the living conditions in India.

* * *

The Delta Gamma sorority will entertain at a banquet this evening at the Capitol cafe in honor of its initiates, the Misses Edwina Dexter, Dorothy D. Sumner, Mary Woodward, Helen H. Roberts, Catherine Rockwell, Helen Hooper and Margaret E. McDowell. Mrs. Charles R. Carpenter will be toastmistress. About fifty members of the active chapter of Delta Gamma will attend.

* * *

At the dinner given Thursday evening at the Madison club for Mr. and Mrs. Jens Jensen of Chicago the following guests were present: Mr. and Mrs. Jens Jenson, Professor and Mrs. L. R. Jones, Miss Myrtle Jones, Professor and Mrs. F. A. Aust, Professor and Mrs. J. G. Moore, Professor and Mrs. E. R. Maurer, Professor and Mrs. E. B. Hart, Professor and Mrs. R. T. Ely, Professor and Mrs. W. A. Scott, Professor and Mrs. F. C. Sharp, Professor and Mrs. F. H. Elwell, Professor and Mrs. M. F. Guyer, Professor Miss Mary Smith, Professor and Mrs. Charles I. Corp, Professor and Mrs. Joseph Jastrow, Mr. O. D. Brandenburg, Mr. H. E. Cole of Baraboo, Professor and Mrs. G. Wagner, Miss M. E. Reid, Professor E. H. Farrington, Miss Isabel Farrington, Prof. C. P. Norgord, Professor R. H. Denniston, Professor A. W. Hopkins, Professor and Mrs. G. F. Potter, and Professor and Mrs. W. H. Wright.

* * *

Mr. and Mrs. Edwin Curtain, State street, entertained at a birthday surprise dinner Thursday evening for the Misses May and Ruth Severson. Covers were laid for 14 guests. Dancing and music featured the evening's entertainment.

* * *

The International club will meet this evening at 7:30 o'clock in the assembly room of the university Y. M. C. A. There will be discussion of vital interest to the club and plans for the future will be made. Only members will be admitted to this meeting.

* * *

At a meeting of St. Cecelia court, No. 955, Woman's Catholic Order of Foresters, which was held Tuesday evening at St. James' school, the following officers were elected: Mrs. Theresa Daniels, chief ranger; Miss Annie Nilles, vice chief ranger; Mrs. Frances Meyer, recording secretary; Miss Mary Rubens, financial secretary; Miss Anna Annen, treasurer; Mrs. Lucia Reese, Mrs. Gertrude Doyle and Mrs. Agnes Wilhelm, trustees.

* * *

Lieut. J. H. Alexander, eldest son of Dr. and Mrs. A. S. Alexander, Spaight street, recently returned from Camp McClellan, Ala., where he was staff officer of the 9th field artillery headquarters. He is now located at Marinette as publicity and agricultural expert of the Skidmore Land company.

* * *

Word has been received of the marriage of Genevieve Gruenheck of Fond du Lac to Edwin Galloway, son of Mr. and Mrs. E. A. Galloway of Fond du Lac. The marriage took place Tuesday morning. Mr. Galloway who was recently discharged from service, is a graduate of the Northwestern Military academy and took a two year course at the university. Mr. and Mrs. Galloway will make their home in Fond du Lac where Mr. Galloway is affiliated with the Galloway-West company.

* * *

The Kappa Kappa Gamma sorority is entertaining Miss Vivien Fawcett of Viroqua and Miss Tracy Copp of Milwaukee. Miss Copp is to be a speaker at the woman's vocational conference which is being held today and Saturday.

OBITUARY

JOHN J. DONAHUE.

John J. Donahue, 454 West Mifflin street, died Thursday at 9:30 o'clock of pneumonia. He was born at Shreveport, La., Feb. 1, 1853. Surviving him are his wife, two daughters, Mrs. John Smrcina of New Butler, Wis., and Mrs. Vincent M. Smrcina of Prairie du Chien, four grandchildren and one sister, Miss Mary Donahue, of Madison. Mr. Donahue was a member of the Knights of Columbus, Modern Woodmen, Eagles, Hibernians, E. F. W., and the Sons of Veterans.

The funeral will be held Saturday morning from St. Raphael's church at 9 o'clock. Burial will be made at Calvary.

PATRICK KERWIN.

Patrick Kerwin, 745 East Gorham street, died at his home Thursday morning. He was 94 years old. The body will be taken to Mauston where burial will be made. He is survived by one son, John Kerwin, of this city.

ROSOLINO NAZZARA.

Rosolino Nazzara, Gwinnette court, died Thursday at the general hospital of the influenza. He was 35 years old. The funeral will be held from Hoeveler's funeral parlors at 8 o'clock and from St. Joseph's church at 8:30 o'clock. Burial will be made at Calvary.

MRS. ALLEN RUGGLES.

The funeral of Mrs. Allen Ruggles, Stratford apartments, who died Thursday morning, was held this noon from the Frautschi funeral parlors. The body will be sent to New York to Mrs. Ruggles' former home, where burial will be made.

ATTENTION, EAGLES.

Members of the fraternal order of Eagles are requested to meet Saturday morning at 8:45 o'clock at 454 West Mifflin street, to attend the funeral of Brother J. J. Donahue.

N. O. NEWBURG,
Worthy President.

ADVERTISEMENT

LADIES! DARKEN YOUR GRAY HAIR

Use Grandma's Sage Tea and Sulphur Recipe and Nobody will Know.

The use of Sage and Sulphur for restoring faded gray hair to its natural color dates back to grandmother's time. She used it to keep her hair beautifully dark, glossy and attractive. Whenever her hair took on that dull, faded or streaked appearance, this simple mixture was applied with wonderful effect.

But brewing at home is mussy and out-of-date. Nowadays, by asking at any drug store for a bottle of "Wyeth's Sage and Sulphur Compound," you will get this famous old preparation improved by the addition of other ingredients, which can be depended upon to restore natural color and beauty to the hair.

A well-known downtown druggist says it darkens the hari so naturally and evenly that nobody can tell it has been applied. You simply dampen a sponge or soft brush with it and draw this through your hair, taking one strand at a time. By morning the gray hair disappears, and after another application or two it becomes beautifully dark and glossy.

Wyeth's Sage and Sulphur Compound is a delightful toilet requisite for those who desire a more youthful appearance. It is not intended for the cure, mitigation or prevention of disease.

OUT OF HIGH RENT DISTRICT

Perlman's
768-770 West Washington Ave
"OUT OF HIGH RENT DISTRICT"

Distance from Capitol Square—Walking, 12 Min.—Surface Car 5 Min.

Just to Remind You that the

Eight-Day Removal Sale

Is Now Going Full Blast!

Percales

"Golden Star," 36 inch, lights and darks in big variety, values up to 45c, now yard 29c

One special lot of Percales in lights and darks, 32-inch, 25c values, yard 19c

$20000 INVOLVED

Our Entire Line of DRESS GINGHAMS

Zephyr cloth, 32 inch, finest 42c quality, yard 35c

Finest 35c values, yard 29c

ONLY SEVEN DAYS LEFT---DONT WAIT, COME EARLY

Ladies' Shoes

Ladies' Dress Shoes, black and tan, button and lace, values up to $7.00, choice, pair $5.79

Men's Shoes

Men's Shoes in tan and black, button, all sizes, values up to $6.00, pair $3.29

High grade sheets and pillow cases

"Pepperel Sheets, seamless, 81x90—best quality—$2.00 value $1.69

"Wearwell" Pillow Cases, 42x36, splendid values—50c values, each 39c

Bath towels

Turkish Bath Towels, large size, with blue and gold colored borders, 75c values 48c

Coverall aprons

In many patterns—one special lot, each 89c

WOULD YOU, COULD YOU, DARE YOU MISS THIS CHANCE

Men's Shirts

Men's Khaki and Grey Flannel Shirts, sizes from 14½ to 19, one special lot, choice $2.49

One special lot of Dress Shirts, regularly priced at $1.50 and $2.00, while they last, each $1.19

NOTHING RESERVED

Underwear

Now is the time to buy Winter Underwear and save money.

Men's Ribbed Shirts and Drawers, all sizes, each 79c

Men's Fleece Lined Underwear, Shirts, only, each 69c

Men's Ribbed Union Suits, best quality

$2.00 values $1.39
$3.00 values $2.29
$3.50 values $2.69

NOTE: The reason for this "Removal Sale" (my first one in six years) is to reduce the stock as much as possible. It will lessen the expense of moving to the new home at Mound St., and West Washington Ave. You never had a better chance to buy reliable merchandise, dry goods, shoes and gent's furnishings—for the least money. Come! Buy!

Open Every Evening Until Nine O'clock

Perlman's

No Credit Extended During Removal Sale

ADVERTISEMENT ADVERTISEMENT

Starving in the Midst of Plenty

Acid-Stomach Steals Strength and Good Feelings From Millions

One of the worst features of acid-stomach is that very often it literally starves its victims in the midst of plenty. And the strange thing about it is that the people with acid-stomachs seldom know what their trouble really is.

No matter how good or wholesome the food may be, or how much they eat, they do not gain in strength. This is clearly explained by the fact that an acid-stomach cannot properly digest food. Instead of healthy, normal digestion, the excess acid causes the food to sour and ferment. Then when this mass of sour, fermented food, charged with excess acid, passes into the intestines, it becomes the breeding place for all kinds of germs and toxic poisons, which in turn are absorbed into the blood and in this way distributed throughout the entire body. And that is exactly why it is that so many thousands of people eat and eat and keep on eating and yet are literally starving in the midst of plenty. Their acid-stomachs make it absolutely impossible for them to get the full measure of nourishment out of their food. And it doesn't take long for this poor nourishment to show its ill effects in a weakened, emaciated body.

You may say: "My stomach doesn't hurt me." That may be true because many victims of acid-stomach do not actually suffer stomach pains. Then again, there are millions who do suffer all kinds of aches and pains—headaches, rheumatic twinges, gout, lumbago, pains around the heart and in the chest—who never dream that an acid-stomach is the real cause of the trouble.

Naturally, the sensible thing to do is to strike right at the very cause of this trouble and clean the excess acid out of the stomach. There is a quick, easy way to do this. A wonderful new remedy quickly removes the excess acid without the slightest discomfort. It is EATONIC. Made in the form of tablets—they are good to eat—just like a bit of candy. They literally absorb the injurious excess acid and carry it away through the intestines. They also drive the bloat out of the body—in fact you can fairly feel it work. Make a test of EATONIC in your own case today. Get a big box of EATONIC from your druggist. See for yourself how surely it brings quick relief in those painful attacks of indigestion, bitter heartburn, belching, disgusting food repeating, that awful bloated, lumpy feeling after eating and other stomach miseries. Banish all your stomach troubles so completely that you forget you have a stomach. Then you can eat what you like and digest your food in comfort without fear of distressing after effects.

If EATONIC does not relieve you, it will not cost you one penny. You can return it to your druggist and get your money back. So if you have the slightest question about your health—if you feel you are not getting all the strength out of your food—if you are not feeling tip-top, ready for your work, full of vim and vigor—do give EATONIC a fair trial this very day and see how much better you will feel.

THE EATONIC TODAY
FOR YOUR ACID-STOMACH

BEGAN AS A NEWSBOY.

NEENAH—Captain J. N. Stone, veteran of the civil war, retired newspaper publisher and four times mayor of Neenah, on Tuesday celebrated his eighty-fourth birthday anniversary. Capt. Stone started life as a newsboy on the streets of Detroit, Mich. His career as publisher has been checked and far from unsuccessful. Despite his advanced age Capt. Stone enjoys the best of health and is a daily caller at the office of the Neenah Times, the paper he founded over 40 years ago.

WILL IMPROVE ROADS.

LA CROSSE—The county will spend about $152,000 on roads this summer, planning to complete the highways connecting this city with Sparta on the transcontinental run and also to Galesville and Viroqua.

ADVERTISEMENT ADVERTISEMENTS

You Need Not Suffer from Catarrh

But You Must Drive It Out of Your Blood to Get Rid of It Permanently.

You have probably been in the habit of applying external treatments, trying to cure your Catarrh. You have used sprays, washes and lotions and possibly been temporarily relieved. But after a short time you had another attack and wondered why. You must realize that catarrh is an infection of the blood and to get permanent relief the catarrh infection must be driven out of the blood. The quicker you come to understand this, the quicker you will get it out of your system. S. S. S., which has been in constant use for over fifty years will drive the catarrhal poisons out of your blood, purifying and strengthening it, so it will carry vigor and health to the mucous membranes on its journeys through your body and nature will soon restore you to health. You will be relieved of the droppings of mucous in your throat, sores in nostrils, bad breath, hawking and spitting.

All reputable druggists carry S. S. S. in stock and we recommend you give it a trial immediately.

The chief medical adviser of the Company will cheerfully answer all letters on the subject. There is no charge for the medical advice. Address Swift Specific Company, 432 Swift Laboratory, Atlanta, Ga.

Have You Tried The

Sanitary White Laundry

—FOR—

Washing and Dry Cleaning?

It will pay you to call

Badger 1181

and get our prices on your family wash and your dry cleaning.

Our driver will call for your washing

Give us a trial and we are sure you will come again.

WEST END MEN BEGIN SOCIAL CENTER EFFORT

Motion Pictures and Other Features Arranged for Various Programs

Citizens of the west end have completed plans for elaborate social center work. Beginning tonight, Community Night will be held at Westminster church under auspices of the citizens of west end when high class motion pictures will be offered and social work begun.

Tonight's festivities will open with motion picture shows, the first of which will be held at 4 o'clock this afternoon. Performances will be repeated at 7 and 8:45 p. m.

The movies will bepresented in the church auditorium while social activities will open at 7 o'clock in the room below. The aim of the social work will be the making of a real "at home" community center for citizens of the district.

Pictures Are the Best.

Reel artists of national fame will appear on the movie programs that have been arranged. Among the famous actors who will star in shows to be presented are Douglas Fairbanks, who appears in "The Liberty Bond" this evening; George M. Cohan, Mary Pickford, John Barrymore, Charles Ray, Dustin Farnum and others. Plays that will be offered will include the best dramas and comedies by the most popular photoplay writers.

Among the features of the movie program will be a picturization of the well known Chapin's History of Abraham Lincoln, under the title "The Son of Democracy." This serial film will be offered on the program next week.

The shows will beconducted on the turned on and house emptied after each program. No reservations of seats will be made. Prices will compare with those charged at popular movie houses of the city.

Committees Are Named.

Every step has been taken to insure success of the enterprise by members of the West End Men's Community club. An executive committee composed of B. C. Campbell, W. N. Wells, T. G. Cretney, E. C. Hoebel and M. G. Allison has been appointed and has worked steadily to insure complete success. Financial guarantee has been made by the advisory committee composed of W. H. Dudley, W. E. Hicks, E. R. Stevens, S. T. Walker, E. B. Gordon, H. M. Wilke, and D. P. Birdsall, while arrangements and plans have been completed by a committee composed of W. H. Wright, J. B. Kommers, M. G. Allison, G. F. Potter, H. D. Tiemann, H. W. Stewart, A. E. Cole, and J. E. Dudley, Jr.

club who are sponsoring the community work:

E. Bennett	C. O. Lawton
A. O. Barton	C. E. Lee
C. N. Brown	R. L. Leith
L. W. Brown	F. N. Libby
Samuel Bryan	A. M. Lockard
M. J. Cleary	J. M. Lockard
J. L. Colby	R. E. Loveland
A. E. Cole	F. W. Lucas
W. W. Cook	E. L. Luther
E. C. Cooper	H. B. McGowan
E. H. Cork	M. S. McGowan
R. W. Cretney	H. E. Manzer
H. M. Crothers	G. C. Mathews
G. F. Daggett	C. L. Miller
J. M. Dorrans	J. S. Miller
J. E. Dudley	W. E. Miller
W. H. Dudley	W. H. Milward
A. E. Edwards	E. C. Moeller
Emerson Ela	J. G. Moore
A. R. Emerson	W. C. Owen
J. F. Emery	Wm. H. Page
W. C. Fearer	L. Palmer
S. J. Foote	W. N. Parker
S. B. Fracker	W. J. Polk
N. J. Frey	Wm. Proud
H. H. Fuller	D. H. Reed
A. P. Gasser	C. E. Reynolds
W. J. Geib	C. H. Reynolds
E. M. Gilbert	H. S. Richards
G. G. Glasier	M. C. Riley
B. H. Glidden	S. Roberts
S. H. Goodnight	O. S. Rundell
E. B. Gordon	J. G. Salsman
S. C. Gould	W. W. Sanborn
J. T. Gumm	G. C. Sellery
F. B. Hadley	A. M. Smith
P. F. Harloff	E. W. Smith
C. W. Haswell	F. B. Soule
E. C. Hoebel	H. S. Stafford
Geo. B. Holmes	E. Ray Stevens
M. H. Hovey	M. J. Tappins
W. G. Hoyt	W. W. Theisen
W. H. Hoyt	H. L. Thompson
H. J. Hunt	H. D. Tiemann
Paul F. Hunter	G. Turner
Carl Jackson	C. W. Vaughn
A. H. Jessel	S. T. Walker
E. R. Jones	J. W. Watson
T. E. Jones	H. F. Weise
W. C. Jones	W. N. Wells
J. F. Jordan	F. M. Wilcox
M. Kalpin	J. F. Wilhelm
L. M. Keown	H. M. Wilkie
Geo. C. Koehler	S. A. Wilson
E. J. Koester	C. N. Wilson
J. B. Kommers	J. F. Wojta
C. M. Larson	R. O. Wolverton
C. O. Lawton	W. H. Wright

ICE CUTTERS BUSY.

LA CROSSE—Ice crews are working day and night on the Mississippi river during the present cold snap in order to finish the harvest before it becomes warm.

Read Capital Times Want Ads.

If You Walk I Can Teach You to Dance

Results absolutely guaranteed.
THEATRICAL COACHING
From 10 A. M. to 10 P. M.
SARI FIELDS
Badger 1886

TELEGRAPH TICKS

CATS SOLD FOR FOOD.

LONDON—Food is so scarce in Petrograd and Moscow that cats sell for $3, British subjects recently returned from Russia report.

SHOE WORKERS HIT.

WASHINGTON—Seventy thousand Swedish shoe workers will be thrown out of employment April 15, by suspension of operation in all shoe factories in that country.

VATICAN USES WIRELESS.

ROME—The Vatican for the first time has used the wireless telegraph in international relations.

96,368 SOLDIERS RETURN.

WASHINGTON—During February 96,368 American soldiers were returned to the United States by the cruiser and transport force of the navy.

TYPHOID FEVER RAGES.

STOCKHOLM—Typhoid is raging with increased force in Petrograd, according to advices from that city.

GERMAN LEADER CHOSEN.

VIENNA—The national constituent assembly has elected Karl Seitz, leader of the German social democracy in Austria.

OMSK SITUATION IMPROVES.

WASHINGTON—Advices received from Omsk report that the military and economic situations in Siberia as far west as Ufa are steadily improving.

COX STILL DEFIANT.

NEW YORK—"General" Coxey reiterated today that he proposes to lead another army to Washington as a protest against national prohibition.

GEM THEATRE
TODAY
EDDIE POLO
In
"THE LURE OF THE CIRCUS"
Greatest and most sensational serial show on earth.
ALSO
Current Events
And Comedy

GRAND
TODAY ONLY
BERT LYTELL'S
LATEST PRODUCTION
'FAITH'
On the order of "The Spender," but said by critics to be a better picture.
Also
A 2 Part "Big V" comedy featuring
LARRY SEMON

Good Show at the ORPHEUM

MATINEE TODAY — TWO SHOWS — TONIGHT

"ON MANILA BAY" — MUSIC—COMEDY—SONG 6—CLEVER PEOPLE—6
JACK OSTERMAN — IN "SOMETHING" BY EDDIE CANTOR
"PINCHED" — A WELL PRESENTED ONE ACT PLAYLET
NEWELL & MOST — A HAPPY COUPLE WITH COMEDY & SONG
STANLEY & DALE—Nifty Steppers
NEWS PICTURES OF WORLD EVENTS
5—ACTS YOU WILL LIKE—5

Matinee Today TWO TIMES TONIGHT

STRAND
Afternoon.....2 to 5
Evening.....7 to 11
Children 10 Adults 15c
DOUBLE FEATURE PROGRAM
Today and Tomorrow
Elsie Ferguson
—in—
"His Parisian Wife"
From Paris—beautiful, naughty Paris to Boston, Mass.—conservative New England folks were horrified when they saw her donned in gay French attire.
A powerful dramatic story filled with heart throbs and beautiful women—and oh my! Such beautiful clothes. All the latest creations.
EXTRA ADDED ATTRACTION

Jos. M. Schenck presents
Roscoe "FATTY" ARBUCKLE
in
"CAMPING OUT"
A Paramount-Arbuckle Comedy
An Extraordinary Program at no Advance in Admission

FULLER
7 DAYS 7
STARTING SUNDAY
MATINEE

The Picture That Will Live Forever—So Stupendous That it Claims a Distinction All Its Own!

The Peer of "The Birth of a Nation"
—Chicago American.

A Picture for the Whole Family—Be Sure and Bring Them!
A STORY OF THE LOVE THAT PASSETH ALL UNDERSTANDING
Direct from its Sensational Run in New York and Chicago
DON'T MISS IT!
TWICE DAILY—2:30 and 8:15
Matinees 25c and 35c — Nights 25c, 50c, 75c
SEAT SALE NOW OPEN
SPECIAL SYMPHONY ORCHESTRA

FULLER TONIGHT AND TOMORROW
Night at 8:15; Sat. Matinee at 2:30
A. H. Woods Presents
THE SENSATIONAL COMEDY SUCCESS
Now In Its EIGHTH MONTH Hudson Theater New York
FRIENDLY ENEMIES
PLAYED THIRTY-ONE WEEKS WOODS THEATER CHICAGO
—By—
Samuel Shipman & Aaron Hoffman
A PLAY FOR THE NATION
"A Play for the Nation"
WHEN PRESIDENT WILSON—
on the occasion of the premiere of "Friendly Enemies," at the National Theatre, Washington, D. C., rose in his box and publicly endorsed the play, he helped launch a drama that promises to become intimately associated with the story of American patriotism.
PRICES—Nights 50c, 75c, $1.00 and $1.50; Saturday Matinee at 2:30—25c, 50c, 75c, $1.00—Mail Orders Accepted Now
BOX OFFICE SEAT SALE NOW OPEN

Capital City Market

421 State Street Badger 2905

The Original House of Quality

You can't do better than take advantage of these

Saturday Specials

Sausage Meat	12½c
Veal Pockets	20c
Veal Stew	20c
Shoulder Roast of Veal	22c
Fresh Beef Liver	10c
Boneless Roast	23c
Fancy Pork Roast	23c
Boneless Corn Beef	23c
Bacon Squares	29c
Picnic Hams	23c
Good Summer Sausage	25c
2 lb. Prints Oleomargarine	55c

AN EXTRA SPECIAL!
Leaf Lard 28c

FRESH FISH AND OYSTERS DAILY

U. W. MARKET

728 University Ave.

Saturday Specials

Pork Roast	25c
Veal Roast	25c
Boneless Beef Roast	23c
Veal Pocket	23c
Beef Tongue	23c
Picnic Hams	23c
Salt Pork	29c
Pure Lard, 5 lbs. or more	25c
Lard Substitute	8c
Pigs' Feet	7c
Country Ribs	3c
Liver	29c
A Good Bacon	35c
Butternut Bacon	35c

HILGERS & GOEDEN

Phones Fairchild 521-522

M. & A. MARKET

621 University Ave. Badger 7759

Our sausage is the best that can be made. We use only select cuts of beef and pork. No cereals.

GIVE US A TRIAL
SEE OUR WINDOWS FOR MEAT SPECIALS

EV-RE-DAY

MARGARINE

The Spread That Betters The Bread

One package of this Wisconsin product, which is churned in cream and whole milk, will convince you of its superior qualities.

ASK YOUR GROCER
HE SELLS IT

NEW ERA MOVE EXECUTIVE TO BE HERE SUNDAY

Campaign for Reconstruction Will be Launched by Speaker

The Rev. William Hiram Foulkes of New York, executive secretary of the New Era movement among the churches of this country, will preach in Christ church Sunday, March 9. Dr. Foulkes is said to be a brilliant orator and executive in the Presbyterian ministry.

The sermons in Madison of Dr. Foulkes launch the campaign for the reconstruction program of the Presbyterian churches of America. All denominations are working on reconstruction programs. With the Methodists it is the centenary movement; with the Baptists it is the reenlistment program, and with the Congregationalists it is the ter-centenary movement.

The Presbyterian New Era program involves a membership campaign, the establishment of a family altar in all Presbyterian families, community service in the erection of club houses, the uniting of all protestant bodies into one organic church and a world program of human service.

Will Establish Schools

The last item involves the raising of $15,000,000 for the establishment of hospitals, free dispensaries, schools, printing presses and industrial education.

Dr. Hunt, who has been the pastor of Christ church for 15 years, is chairman of the New Era movement for Wisconsin. He has given addresses in thirty-seven towns in the state since the first of January. He is also leading his own parish of 1,200 in a local New Era program.

The program in Madison involves the raising of the full amount to sustain a missionary in China, $2,000; a missionary in Alaska, $1,200; and the spending of $1,200 on church, school and industrial service in Wisconsin, especially in the newer sections. Work among the students of the university is also to be maintained under the direction of the Rev. M. G. Allison, the university pastor.

$24,000 Fund Sought

Christ church expects to raise in all $24,000 for the new movement. The work of raising the money starts Sunday, March 16, with a canvass of members by 150 men of the church.

Albert E. Smith is chairman of the committee who will canvass for the New Era Victory Fund. Other members of the committee are Paul Stark, G. F. Daggett, Noah J. Frey, H. J. Alexander, W. L. Millar, C. G. McGlashon, Mrs. W. B. Bennett and Mrs. J. B. Ramsey.

Dr. Hunt and Mr. Allison started a movement in the spring of 1918 for the organization of the protestant denominations of America and today there are seventeen denominations working together through committees to form a basis for a merger of the great religious bodies of the country.

Some of the denominations enrolled in the movement are: Methodist Episcopal, Baptist, Congregational, Episcopalians, Deciples, United Brethern and Presbyterians, North and South. In addition to the national work of these church bodies the movement has stimulated a widespread movement in towns and villages throughout the country for the merging of protestant churches. Dr. Allen has received hundreds of letters from all parts of the country telling of merging of churches under stimulation of the new movement.

Dr. Hunt recently received an invitation from southern California, with a check enclosed covering his expenses, to come out and start the movement there, but was unable to go at the time.

BILL IS FRAMED TO HELP FARMER KILL BARBERRY

Professor Johnson Says Shrub Was Overlooked by Science

That the farmer was ahead of the scientist in the discovery that barberry was a dangerous shrub in the spreading of rust which destroyed the farmer's wheat crop, was the statement made by Professor A. J. Johnson of the Agricultural department of the university, speaking before the house agricultural committee Thursday afternoon.

"The scientist was somewhat suspicious of the conclusion of the farmer," Professor Johnson said, "but the farmer who saw the barberry bush in close conjunction with the rust stricken wheat insisted and eventually the scientist verified the fact and caught up with the farmer."

The bill under consideration provides that barberry shall be eradicated from the state, and if the farmer declines to uproot the dangerous barberry then the state department of agriculture shall have the power to order the barberry uprooted and charge the same to the farmer's taxes. Frederick Cranefield, secretary of the Wisconsin Horticultural society, said that the horticulturists were partly to blame for the introduction of barberry in this state, but now they have discovered the evil of their ways and are doing everything possible to have the shrubbery eradicated.

FOR LABOR MEN

The working man is coming into his own, and his value and worth are being recognized. To aid this he must realize the value of being well dressed and modern in his attitude as well as intelligent in his work. This can be accomplished very easily by buying at The Square Clothes Shop and getting the latest styles for the lowest prices, so he will look and be the man of the time.

435 State St.

Coming to Madison's leading theatre soon. The HEART of HUMANITY

PUBLIC AUCTION

At Albert Hoischer's Farm, Town of Blooming Grove, Tuesday, March 11, 1919, 10 a. m. sharp

Julius Fidler, Owner.

O. H. Burmeister & Son Auctioneers.

Dr. R. W. Niederer has resumed his practice of Dentistry in new offices over "The Hub"
Phone Badger 2820.
22-24 W. Mifflin St.

I REPAIR LUGGAGE
If you don't want to buy NEW Luggage, let me repair the old. It will be repaired right.
Brown, The Trunk Man
Phone 758. 306 E. Main St.

Henry E. Nelson

The Sanitary Food Shop on the East Side

Saturday Specials

Fancy Oil Sardines—3 for 25c or doz.	95c
Mustard Sardines—20c value at	17c
Or 3 for	50c
Heinz Fancy Apple Butter, value 50c for	45c
Strictly Fresh Eggs	40c
Rose Bath Toilet Soap	5c
Or 6 for	25c
Light House Cleanser 5c or 6 for	25c

PHONE B.-5450
COR. ATWOOD & FAIR OAKS AVES.

The Big Market

HOUSE OF QUALITY

Save Time and Money—Shop Early

Choice Round Roast Beef	22c
Special Pork Roast	27c
Pot Roast Beef	16c
Fresh Pigs' Feet	7c
Special Chopped Steak	15c
Home Made Sausage, link or bulk	15c
Sifted Early Peas, can	15c
Fancy Sweet Corn	15c
Special Sugar Cured Bacon	30c
American Brand Hams	34c
Fancy Brick Cheese	27c

FISH AND OYSTERS
TURKEYS AND CHICKENS

Madison Packing Co.

307 W. Johnson St.

People's Cash Market

1327 Williamson St. Phone B- 2281 and 2282

Notice to the Public. Buy Here for Saturday

Country Style Spare Ribs	6c
Pigs' Feet	6c
Pork Shoulder	25c
Picnic Hams	25c

LARD

Buy Before the Price is Way Up

Pure Rendered Lard, lb.	30c
2 lb. pail, per pail	65c
5 lb. pail, per pail	$1.65
10 lb. wood pail, per pail	$3.35
60 lb. tub, lb.	29c
Leaf Lard	27c
Lard Substitute	26c

Extra Specials

Strictly Fresh Eggs - - - - - 39c

Creamery Butter - - - - 57c

We have received a large shipment of

William Torles Beautiful Cut Sweet Peas

which are offered for sale at

E. C. WISWALL & SON

519 State St. Badger 894

ANOTHER OF OUR

Big Free Offers At the Public Market

10 Bars of Soap FREE with every $5 order

(Sugar, Eggs and Butter not included in this offer)

You cannot afford to miss this offer

Have you taken advantage of the many real bargains that we are offering here at all times? At Sweet's at the Public Market you will find at all times a new and fresh line of Groceries.

Give Us a Trial

Some Extra Specials for Saturday Only

Nice Sweet Oranges, doz.	45c
Nice eating Apples, Baldwin and Ganers, 6 lbs. for	50c
Fine Coffee, 4 lbs.	95c
Fine Creamery Butter	59c
Jello, all flavors	10c
Campbell's Soups, can	10c
Campbell's Pork and Beans, 3 cans	42c
10 lbs. Sugar	$1.00
Strictly Fresh Eggs, doz.	40c
Just received new lot of very good Brooms, 79c value	59c
Nice home grown Potatoes, bu.	$1.25

For Service Ask for R. Sweet

We Deliver Badger 6040

Buehler Bros.
Saturday Specials

Fancy Beef Tenderloin Per lb.	25c
Fresh Sausage Meat Per lb.	15c
Choice Short Steak Per lb.	20c
Fresh Spare Ribs per lb.	15c
Short Ribs of Beef Per lb.	14c
Fresh Hearts Per lb.	10c
Choice Soup Meat per lb.	5c
Fresh Liver Special per lb	2c

Many Extra Specials

See Our Window — Shop Early

Ask your grocer for

PAN-DANDY BREAD

Baked from the purest of materials and in the most sanitary way.

Public Market

Some Real Meat Bargains for -- Saturday --

Pot Roast	16c
Boiling Meat	15c
Soup Meat	5c
Hamburger	18c
Steaks	20c and 22c
Lard	29c
Pork Shoulder	25c
Roast Pork, Boston Buts	28c
Veal	25c to 28c
Beef Liver	10c
Beef Heart	12c
Salt Pork	30c
Pork Sausage, link or bulk	20c

Well-Worth Market

We Deliver All Orders of $1.00 or Over

MURDER TRIAL SET FOR MAR. 24; THREE ACCUSED

Attorneys in Case of Policeman Dosch Notified of Date Set

John Mazzaro, Tony Mazzaro and Peter Messna charged with the murder of Patrolman Grant J. Dosch on the morning of February 4, 1918 will be tried before Judge Stevens, March 24 in the spring term of the circuit court.

Harry Sauthoff, district attorney at the time of the crime will assist District Attorney Heilman with the case. Ernest N. Warner and Hill and Spohn will conduct the defense.

Dosch's body was found at 4:30 o'clock in the morning lying in a pool of blood in front of the store of Louis Cohn, 754 West Washington avenue. He had reported off duty at 3 o'clock and was going to his home at 926 Emerald street when murdered. He had stopped at the Taylor Lunch Room on West Washington Avenue.

The police hold the theory that Dosch, who was attracted to Cohn's store by noises made by the burglars and shot by one of their number. A double barrel shotgun with six shells was found across the street and one barrel showed signs of having been recently fired. Dosch, however was killed by the shot from a 32 calibre revolver thought to have been fired by another member of the band than the one on guard.

Following the murder of Dosch some forty Italians were arrested in a raid and examined by the police. Reasons for suspecting the three now held have never been given out but officials declare them good. Dosch was the first Madison policeman killed in pursuance of his duties.

YANKS COMBAT INTENSE COLD IN ARCHANGEL

Men Wounded Along Murman Coast Placed in Fur Bags

(By the Associated Press)

LONDON — Allied soldiers who are wounded in the fighting along the Murman coast front are cared for most efficiently. Dog teams and reindeers are used to take the wounded men from the front. Trains then take them to medical posts scattered over the country in farm houses and tents. Before starting the wounded men are placed in bags made of furs. These bags are so designed that a patient can be treated without exposure to the severe cold.

Beginning at Archangel and extending to the furthest point south in the forests where the north Russian expeditionary force is operating against the Bolshevik, the work of American engineers is evident.

They have gone into almost impassable swamps and built roads, block houses, barracks and bridges in the dead of winter.

Stoughton

C. K. Harried, Correspondent

Capital Times office is now located over Arnie Midgard's printing office and all who want to subscribe for Capital Times should call on C. K. Harried at above address.

Lee Jones is expected home today, having received his honorable discharge from the service.

Miss True Hyland is a visitor at the home of Mr. and Mrs. George Farman in Edgerton.

Martin Bondehagen has rented the Ole Nelson farm near McFarland.

Mrs. Alma Aslakson-Nelson was a visitor last Tuesday at the home of Mr. and Mrs. Ole Nelson at McFarland.

Mrs. Martin Sperle is ill with pneumonia.

Dr. G. R. Duer, our new physician, is meeting with good success and is well pleased with Stoughton.

Henry Scott is in Orfordville on business.

C. E. Doolittle is in Chicago on business.

Regular meeting of the W. R. C. Friday evening at 7:30 with special business to transact.

Herman Dahl arrived home Wednesday evening from Camp Grant where he was mustered out of the service.

E. B. Duncan is in Chicago on business.

Emil Krause of Milwaukee, who has been visiting friends at Stoughton, returned to his home Thursday.

Mrs. Bennie Auby returned to her home from the local hospital Wednesday afternoon with her daughter, born there about 10 days ago.

Mrs. George Irick of Edgerton was a visitor Wednesday at the home of Mrs. Elling Gilbertson.

Henry Peterson arrived home Wednesday evening from Camp Grant having been mustered out of the service.

Uncle Sammie's Yankee Minstrels, former members of the Rainbow division and heroes of Chateau Thierry and Lorraine, at Auditorium this evening.

Mrs. A. W. Altenbern was a visitor in Edgerton, Thursday.

Gustav Stensvad has been released from the navy and arrived home Tuesday from the Great Lakes Station.

Subscribe for the Capital Times, the up-to-the-minute daily newspaper, endorsed by Labor Unions and the Society of Equity.

Rev. A. W. Altenbern returned home last evening from Chicago.

John F. Icke of Madison was here on business Thursday.

F. J. Vea and two sons, Olaf and Peter, returned Wednesday evening from a trip to Washington, D. C., and New York.

Oswald Homme arrived home Wednesday evening from Camp Grant where he was mustered out of the service.

Miss Clara Kittilsen, daughter of Mrs. Levi Kittelsen of Stoughton, and Mr. Lawrence O. Larson of Madison were united in marriage in Chicago last Tuesday.

Mrs. Charles Neath was stricken with apoplexy yesterday morning and died instantly. Mrs. Neath was about 55 years of age and was born at Clayton, N. Y. Surviving her are her husband and daughter, Myrtle, also a brother and sister, Wallace and Nettie Osborn, residing on Pleasant Hill, and also a brother, John Osborn, of Ft. Dodge, Ia. Funeral services will be conducted at the Baptist church Sunday afternoon at 2:30 by Rev. J. W. Johnson. Interment follows at Riverside.

Read the Times Want Ads.

New Spring SUITS

Wear 'em and Give PEP to your STEP and "HEP" to your "REP"

If the missus can rush the season with Spring clothes why can't you?

Why buy Winter's "has-beens," antique styles that remind you of meatless Mondays, treatless Tuesdays, and suitless Sundays, when nifty new Spring Suits are waiting at John Hall's. Models that are LIVING, not dying of old age.

As for warmth, these suits are practically the same weight—but they're different in design, classier in color and more striking in style.

Wait a month, if you like, but if you're as "live" as we think you are, you'll be a "leader" not a hanger on, and you'll get your PICK before the grand rush starts.

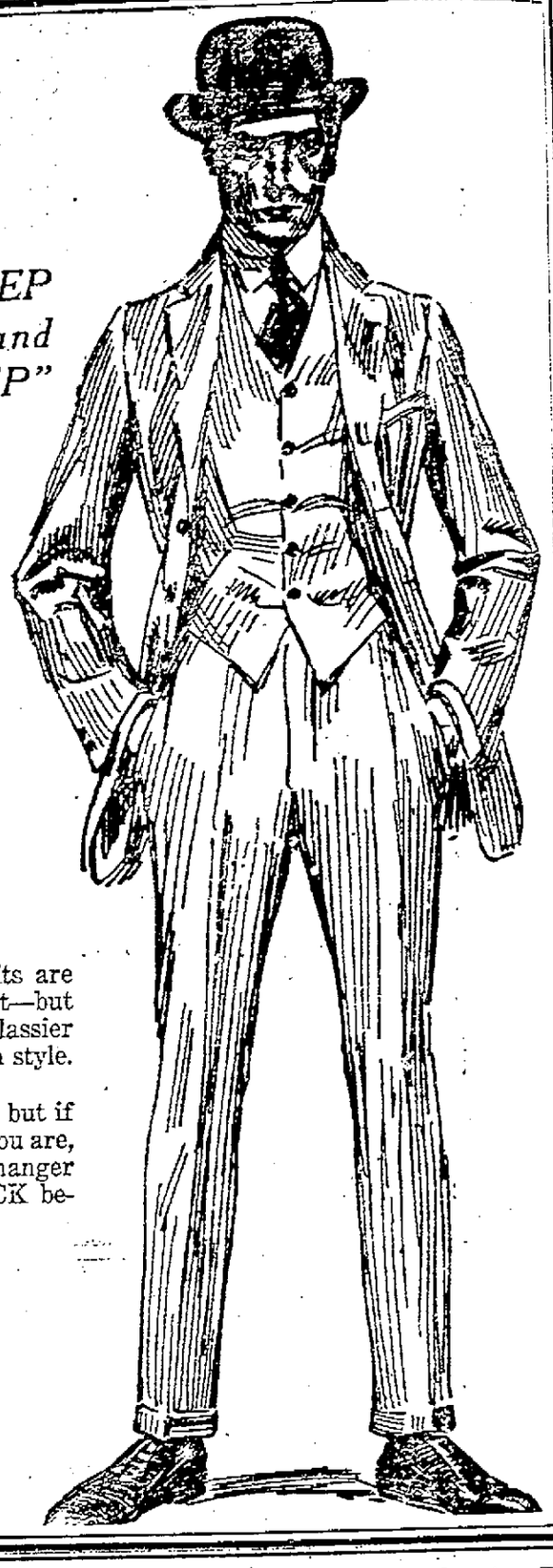

JOHN HALL
TAILOR
219 State St.
JOHN HUSSEY, Mgr.

WIDE SLEIGH LAW HIT IN NEW BILL

New Legislation Would Wipe Out Present Statutes

The assembly state affairs committee has recommended for passage a bill wiping out all the wide sleigh laws on the statute books. Assemblyman Metcalfe has introduced his bill for a harbor commission in Milwaukee. Jordan has offered a bill for the taxation of grain. The C. E. Hanson bill to increase income tax rates to about 12 per cent, on the graduated plan, was recommended for death by the house taxation commission.

The house killed the Conner resolution to amend the constitution so that the single tax plan might be adopted by counties desiring the plan. It concurred in the Dennhart resolution asking congress to improve the Fox river from Oshkosh to Green Bay.

The house advanced the Donnelly bill legalizing the action of the Milwaukee common council in changing the salary of officers occupying a fixed term of office. It advanced the Kurtenacker bill giving counties having a population of over 30,000 the right to appoint and fix the salary of a county auditor.

FOR SALE—One ton Ford truck in good condition; will be sold at a very reasonable price. Call or see Harry or Aaron Schuster. Telephone 378J or 359W.

ORTON-TODAY

Today
"THE COLD DECK"
By Wm. S. Hart

GLORIA DEI
LUTHERAN CHURCH.
404 E. Mifflin, cor. Hancock.

— March.
— When ill winds blow, you will need a church home. Not for financial aid but for spiritual fellowship.
— We invite you to worship with us. Our Sunday school has room for more children.
— As to language: all work in Sunday school and among young people in English; service in English every Sunday evening; also at some morning services.
— March.
— A month for the men. Join our Men's association. Ask any one of the men. Come to their doings on Friday the 14th. at the church, 8 o'clock.

Learn Ragtime Piano in 12 Weeks
Phone Badger 2324
229 W. Gilman

Shoe Shine Parlor
108 S. Pinckney St.
Just around the corner from Dettloff's
Hats cleaned, Straw and Felt hats dyed, old hats made new. Shoes dyed.
Tickets 15 Shines $1.00
7 Shines 50c
SAM SAULDOS
Formerly on King Street

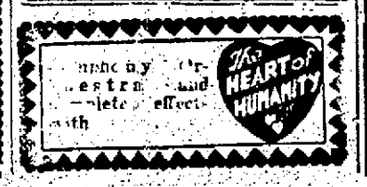

Spring *Styles*

MAJESTIC MADISON'S PREMIER PHOTOPLAY HOUSE

TODAY ONLY

Mary MacLaren

In Triangle Plays

"Secret Marriage"

What Happened to a Girl Who Was Locked Out for the Night. By Richard Bennett.

Also—Screen Telegram

Tomorrow—Peggy Hyland in "Bonnie Annie Laurie"

REMEMBER THE BIG SALE SATURDAY

H. F. SHARRATT
317 East Wilson St.

To Whom It May Concern

This is to certify that my previous advertisement of "49 lb. cotton sacks E-A-CO Flour at $2.85 NOT A WAR FLOUR" is not correct as the E-A-CO Flour which I offered for sale and have sold is in fact a WAR QUALITY FLOUR and I was mistaken in stating in said advertisement that said flour was "NOT A WAR FLOUR."

WM. SINAIKO

Specials for Saturday

Sauk City Canned Peas, 2 for	25c
Sauerkraut, big can	15c
Coffee, 35c value for,	28c
Or 4 lbs. for	$1.00
Navy Beans, 3 lbs. for	25c
Karo Syrup, 10 lb. can	78c
Galvanic Soap, 10 bars	55c
Johnson's Washing Powder, 5 for	25c
Working Shirts	77c
Working Pants, $2.50 value	$1.69
Overall Pants	59c

A. SINAGUBE
Phone Badger 1196 — 810 Mound St.

THE CAPITAL TIMES

1 cent per word, per issue; 4 cents per word, 6 issues.
No ad accepted for less than the cost of 20 words.
Count every initial or group of figures as one word.
Figure four (4) words for a blind address.
Ads set in solid minion caps, 1½ cents extra.
All ads must be given for a definite number of insertions.
If replies to ads have to be mailed, send 10c for postage.
Orders for out-of-town advertising must be accompanied by cash.
All mistakes in advertising telephoned will be at sender's risk.
Display type is only permitted at top and bottom of ads at the cost of 25 cents per inch.
When there is an error in your ad notify us at once. The Capital Times is always glad to correct an error which is made by any of its employes.

CLOSING HOURS
All wants ads must be in The Capital Times office by noon the day of publication. Ads taken later than noon will be inserted the following day.
No matter what you want, it will save you both time and money to use The Capital Times want ads.
PHONE BADGER 2200

LOST OR FOUND 3

PIN LOST—Sterling silver crescent set with brilliants, either at Studio or Gilman street between Studio and State or on South Madison car. Phone Badger 1979. Reward.

POCKETBOOK LOST—Contained bills, change and a government check payable to Margaret H. Kinney on Fair Oaks car Tuesday at 5:30 p. m. or in Northwestern depot. Name of owner in pocketbook. Phone Badger 2718 or call 297 Marion Street. Reward.

RING LOST—Old fashioned cameo ring. Phone Badger 3114.

MALE HELP 9

DELIVERY BOY wanted at Crescent Clothing store. First class reference required.

DRIVER—An experienced driver for large truck. One who understands heavy drayage work preferred. H. F. Sharratt.

FARM HAND—Single man or boy for general farm labor. Must have some experience and be a good milker. State wages desired and full particulars in first letter. Communicate with Edwin Anderson, Muscoda, Wis., R. 1.

FOREMAN—Packers, inspectors for tobacco warehouse in Madison, Wis. Inquire H. E. Holmes, Room 2, Brown Block. Phone Badger 2502.

MAN WANTED to work in hardware store and tinshop. W. E. Goldspohn, Arlington, Wis.

PAINTERS—First-class commercial bulletin or wall sign painters, also painters and decorators. Permanent positions for competent men. Wages from $4.50 to $7.00 per day. STONER WALL PAPER CO., DES MOINES, IOWA.

TOBACCO SORTERS—40 wanted. Good pay. Apply to foreman in basement of the Windsor Equity Warehouse, Windsor, Wis.

WANTED—Experienced Floor Moulders for Grey Iron work. Good wages, steady employment. Strictly open shop, no labor troubles. Write at once. HART-PARR COMPANY, Founders of the Tractor Industry, Charles City, Iowa.

FEMALE HELP 10

COOK—Experienced, apply at 121 Langdon street.

HOUSEKEEPER—Good, responsible housekeeper in family where mother recently died. Phone Badger 696 or 8826.

STENOGRAPHER—Experience not necessary. State qualifications and salary desired. Address "W." Care of Capital Times.

MALE AND FEMALE HELP 11

TYPIST—Good typist for office assistant wanted. Write R, Capital Times.

WORK WANTED 12

RETURNED SOLDIER desires work. Indoor work preferred, in machine shop as handy man or bench work, etc. Phone Badger 4443.

UNIVERSITY STUDENT—just returned from army desires work after school or Fridays, Saturday and Sunday work. Telephone Badger 216.

WOULD like a position with an up-to-date merchandise company. Have had five years' experience. Call Badger 4955, ask for Oscar.

POULTRY 24

FOWLS—Two dozen fowls for sale at 30c per pound. D. Holland, R. F. D. 4, Box 47, near Fair Grounds.

HOUSEHOLD FURNISHINGS 25

OIL STOVE and kitchen range for sale cheap. Phone Badger 5235.

MUSICAL INSTRUMENTS

We can save you money on Kimball and Kriston Pianos and Kimball and Vitanola Phonographs.
The Home Music Company
A. J. ENDRES
437 W. Johnson Phone B.-5803

MISCELLANEOUS FOR SALE 26

BABY CARRIAGE in new condition. Phone Badger 4661.

MISCELLANEOUS WANTED 27

WHEELS—4 or 5 second hand wheels wanted to buy for newsstand. Andy, care The Capital Times.

STOP THAT COUGH
Most cough remedies contain a sedative—make you think you're better when you're not.
COUGH STOP
cures by stimulating, contains no opiates or narcotics. We guarantee it—35c a bottle at
PALACE DRUG STORE
214 State St.
IT'S DIFFERENT

COAL AND WOOD 33

CORD WOOD for sale. Phone evenings to Oakwood, 55 J 4.

SERVICES OFFERED 34

CHIMNEY SWEEPING, furnaces and cisterns cleaned. Smith and Muller, Phone Badger 3534.

We pay spot cash

according to New York market for Liberty Bonds and War Savings Stamps. Bring them to 116 King St., main floor. Office hours from 9 to 6—and Saturdays from 9 to 9.

SERVICES OFFERED 34

CHIMNEYS and furnaces cleaned. Phone Mack, Badger 5620.

PICTURE FRAMING—Camera repairing Photo enlarging and finishing. Photoart House, phone 22.

THE CAPITAL CITY AUTO RADIATOR WORKS repairs and builds all kinds of radiators. 12 years' experience in Chicago. Work guaranteed. Phone B. 3318. 124 E. Washington Ave.

UPHOLSTERING—Mattresses made, chairs caned, rubber tires put on. J. Wiedholz, 1106 Williamson Street. Phone Badger 2687.

IF you wish to buy or sell anything from a piece of tool to a diamond and get value for your goods or money, call at Farrell's, 226 King street.

MOVING, STORAGE, ETC. 35

Fireproof Storage
Sprinkler System. Insurance Rate 25c
Long Distance Moving
New Equipment. Efficient Service
Packing and Shipping
15 years' experience. Reference Furnished
H. F. SHARRATT
517 E. Wilson St.
Phone: Office Badger 1974; Residence 631

AUTO SUPPLIES AND REPAIRS 43

RADIATORS—Two 1918 Ford radiators for sale. Mitchell Auto Sales Co., 112-114 S. Franklin.

FLATS 45

EAST SIDE—Five room steam heated flat near shops. Phone Badger 5460.

HOUSES 51

YAHARA PLACE 1610—Modern bungalow for rent. Inquire William Swenson. Phone Badger 504.

HOUSES FOR SALE 57

CENTRAL Seven-room bungalow, all modern. Six blocks from square. Also 12½ acres of finest land in the country. Phone Badger 3105.

READ IT AND WEEP
Six room house, 2130 E. Main, all modern except bath. Has lights, gas, furnace, soft and hard water, screens for every window, screens for both porches, storm windows. Lot 40x100, five big shade trees, two apple trees, one cherry tree. Concrete street all paid for. House is built of the best pine lumber money could buy. Will sell for $2,900 if sold this week. Inquire 1320 E. Dayton St. Phone Badger 2778.

LOTS FOR SALE 58

LOT FOR SALE
East side, within one block of shops, all improvements. Corner lot. Address Box X. X. 50, Capital Times.

FARMS FOR SALE

BUYER WANTED for 80 acre farm, only 5 miles from capitol. All personal property included—$160.00. Phone Badger 3602.

HAYES LAND CO.
Sells Farms,
Buys Farms,
Buys Mortgages
Loans Money.
Rooms 321-322 Wash. Bldg.

Farm Lands
in the Richest Region on Earth
We have several thousand acres of land from which we have removed the merchantable log timber, that we are selling to settlers on very favorable terms. Will be glad to mail you booklet describing this territory.
TALLAHATCHIE LUMBER COMPANY
Phillips, Mississippi

WISCONSIN LAND—When you buy land, buy the best. We have some of the very choicest land in the best section of Central Wisconsin, for sale on easy terms. Good clay loam soil; country thickly settled; good water, schools, roads and markets. Write for book and map. JOHN S. OWEN LUMBER CO., No. 37 Mill St., Owen, Clark County, Wis.

WORKING MEN AND FARM RENTERS
Do you want to own your own farm home where every assistance to make good will be given you? Put up your buildings for you, furnish you with stock and farm tools, etc. For information address Box W. O., Times office.

FOR SALE OR EXCHANGE 62

I HAVE A HOUSE on the West Side I will exchange for lots in city or will trade equity for good car. I have also four splendid lots on West Side I will exchange for house in city and pay difference in cash. Phone Badger 1153, evenings.

To Sell Your Farm
—Or—
To exchange for Milwaukee income paying property write
F. E. DAVIDSON, MILWAUKEE, WIS.
Camp Bldg.

FOR SALE OR EXCHANGE 62

FOR SALE
All modern six (6) room house, 1101 Van Buren St., Wingra Park. Inquire H. W. Dahmen, 319-20 Gay Bldg. Telephone Badger 2827.

MONEY TO LOAN 65

MONEY TO LOAN—John C. Haley and Sons.

LOANS AND MORTGAGES 66

CLYDE A. GALLAGHER
Buys and exchanges real estate, and mortgages. Money to loan. Insurance. Offices 18 and 19 Board of Commerce Bldg.
Phones—Badger 5408-4539

AT THE THEATRES

"THE HEART OF HUMANITY"

Tht promise that Henry W. Savage say in Dorothy Phillph eight years ago when the little actress was on the legitimate stage, has come to full fruition in Miss Phillips' newest screen character—Nanette, in "The Heart of Humanity," which comes to the Fuller theater on Sunday for seven days.

"The Heart of Humanity" is a super-film directed by Allen Holubar at Universal City and written by Mr. Holubar, in collaboration with Mrs. Olga Linek Scholl.

It is the theme of the material emotion expressed not merely by one woman to her child, but by all womankind to their children, and in remaking the marred world into a new structure of lasting foundations. In "The Heart of Humanity" the great light of human kindness again has peered forth from the gloom of war, for victory has been won and civilization and democracy are the ruling influences. In the work of returning to normal the warped brains and bodies of maltreated children, victims of Hun kulture, the Red Cross undertakes its most typical service, and Nanette (Miss Phillips) finds the happiest labor in drawing out of the fright-shocked kiddies the horror of the conflict as it was forced into their hearts and Nanette's own mother-conscienceness teaches her the most direct method to reach the souls of the children.

Miss Phillips once was called by Henry Savage "The Girl Nazimova." That was when her talents "gave promise." That promise has been carried out. Today, in her twenty-fourth year, Miss Phillips is one of the most emotionally gifted actresses on the screen. Among her pre-Nanette roles were Geneva French in "The Talk of the Town"; Nella Pnedleton in "A Soul for Sale," and the dance hall girl in "Hell Morgan's Girl."

There will be two performances daily of "The Heart of Humanity," afternoons at 2:30, evenings at 8:15. Special symphony orchestra will be a feature of the program. Seats now selling for all performances.

AT THE ORPHEUM

Two young men start a rattling good show at the Orpheum this half of the week. They are fast steppers and their entertainment is above par. Newell and Most dance and sing and are good at both. The next act is a short play depicting the trials of a poor girl in a large city. Jack Osterman puts over "something" with a smile and a peculiar manner that seems to please the audience. The scenic and mechanical effects in the last act are excellent and the principals are well fitted to their parts.

AT TE NEW STRAND.

An unusually well balanced program was shown at the New Strand today. Very seldom do two well known stars like Elsie Ferguson and Fatty Arbuckle appear on the same bill. In "His Parisian Wife," starring Elsie Ferguson, will be seen a wonderful display of women's gowns, the latest French creations. A Boston lawyer marries a Parisian belle, brings her to America an dthe modest, conservative New England folks back home were horrified when they saw their baby boys' own wife donned in dazzling attire.

Fatt yArbuckle, in "Camping Out" is a scream and his funny capers took the house by storm. This program will continue today and Saturday, "The Lure of the Circus," also being shown Saturday afternoon in addition to the aforementioned subjects.

Bernard Huebner. Violinists: Verna K. Townsend, Max Peterson, Gudrun Estvud and Marion Phelps.

Public is invited. Silver offering for the benefit of this choir.

"Friendly Enemies," A. H. Woods' latest and greatest success, will be seen at the Fuller tonight and tomorrow, matinee and night, following its six months' run at the Woods theater, Chicago.

The story is of two beloved old quarreling friends. Men, staunch comrades of many years, always make delightful subjects for legitimate comedy. I never heard of two old ladies in the drama, whose exquisite fidelity and endurance of each other's failings could be made to affect an audience. Nobody would believe two women could endure each other through the years. The pair painted by Shipman and Hoffman as inseparable partners and pals, are a couple of German Dromios, who have made fortunes in America and brought up their families in New York. Both are sturdy types. One is a narrow, Kultur-burdened Teuton who keeps his solid ivory dome full of German ideas of the Germans. The other is the kind of hyphenated citizen we always respect and sometimes adore since our side of the world is full of them. They have augmented their lifelong friendship by a closer tie, when the girl of one engages to marry the son of the other.

Constant quarrels are going on since the war between the United States and Germany has been declared. The obstinate old German stubbornly holds his own against the fine arguments of his more loyal companion until, innocently mixing himself up with the Kaiser's spy system, he finds his own son has secretly enlisted and been reported drowned in a transport disaster, which has been financed by his own father's check. Then suddenly he turns into a wider channel of thought, is aroused to certain knowledge of the depredations of the marauding boches, runs to earth the chief spy in Germany's service, and is rewarded by the coming home of the boy, who has been rescued as, of course, all nice soldier boys must be in stage romances of the war.

MAJESTIC

Mary MacLaren will be the star in the Triangle play, "Secret Marriage," to be shown at the Majestic today. The story is the work of Richard Bennett, and he has provided a plot which forms an admirable setting for the sweet personality of Miss MacLaren. It tells the story of a daughter of a policeman who has just been promoted to a lieutenancycy. Closely secluded in her home, she has been reared with unceasing care by stern parents. One evening when the folks are away she is persuaded to join some friends for an auto ride. Unfortunately when she arrives home again she has mislaid or lost her key. The incidents following make a splendid evening entertainment.

ORANGE AND BLACK TO MEET BELOIT

Madison Five to Wind Up Basket Season at High Gym—Saturday

Confident of winding up the season with a victory, Madison high's basketball five will take the floor against Beloit at the high gym Saturday afternoon. A big turnout of fans is expected for this game.

The Orange and Black defeated Beloit early this season in a close game, 11 to 10, in which a last half rally nearly spelled defeat for the Madison five.

Madison has a chance to protest the recent defeat at the hands of La Crosse as three of the latter's players have been declared incligible because they are over 20 years of age.

Saturday's probable line-up:

Madison		Beloit
Gunderson	R. F.	Hill
Keliher	L. F.	Linke
Brown	C.	Murkland
Danielson	R. G.	Jenkins
Carroll	L. G.	Stone

BADGERS TO MEET NOTRE DAME TEAM

Wisconsin's New Track Team Will Get First Tryout Saturday

Fuller & Johnson night at the new Y. M. C. A. will be held tonight with a program of bowling games, a luncheon and an inspection of the new building arranged for members of the Fuller & Johnson plant.

John Layfield, William Tuttle, William Quoist, Klem Afholder and William Schnurbush, all of whom have been in the employ of the company for 30 years or more, are on the team which will start the bowling. Layfield celebrated his 35th anniversary with the company Thursday.

Luncheon will be served in the basement cafeteria at 9:30. Carl Luckensmeyer has organized bowling teams for the following departments: tool room, turret lathe department, test floor, automatic department, painting department, main offices and erecting department.

A standing invitation to all organizations to come and spend an evening at the new building has been extended by the Y. M. C. A.

Basketball

MILWAUKEE—Racine high with two victories is leading in the sectional high school tournament here. Watertown, Whitewater and Columbus are still in the running.

STEVENS POINT — Stevens Point, Neillsville, Grand Rapids, Westfield, New London, Antigo, Wausau and Marshfield won their games in the opening of the sectional high school tourney here Thursday.

PLATTEVILLE — Platteville, Mineral Point, Fennimore and Juda high schools won in the first round of the high school tourney.

LA CROSSE—La Crosse, Bangor, Galesville, Arcadia and Barsboo were victors in the opening games of the high school tourney here.

BIRTHDAY

Madison's Claimant of the 5-Mile Indoor Walking Championship is 36.

Born at Blooming Grove, Wis., on March 6th, 1883, Walter Meiller, local crack pedestrian, was 36 years "young" on Thursday. Meiller quit minor league baseball four years ago to take up professional walking at 31.

He outwalked George M. Bothner, leading sprint champion of New York state in a 5 mile race at Rochester, N. Y., Aug. 19, 1915, clicking the distance in 37:10. The same year at St. Louis on Thanksgiving on a 9 lap track he paced 5 miles in 36.20 2-5 in competition with G. N. Dickenson of San Francisco.

Meiller broke George Goulding's record for one mile of 6:25¼ by 5¼ seconds at Lexington, Ky., Feb. 28, 1918. Same year at Utah he paced 5 miles in 36:10, within one minute of Raby's world record. During his 35th year he scored his 35th consecutive 5-mile, indoor victory at Kalamazoo, Mich., Dec. 8, 1918, thereby claiming the American 5-mile indoor walking championship.

HILGERS LEADS "PIN SPLITTERS" IN VICTORY

Two Olympic club bowling teams hooked up at the Madison alleys, Wednesday night, and "Jack" Hilgers led the "Pin Splitters" to two wins out of three games with the "Timber Smashers" with "Ted" Sachs in the lead-off position.

A 242 game by Hilgers was the best of the evening's combats. "Kibo" Brumm nailed 209 pins in his third spasm, and Rodney Shaughnessy pulled a 195 count, the best score made by the "Timber Smashers" in one game.

The scores:

Timber Smashers—			
Ted Sachs	154	164	171
Joe Sexton	149	128	140
S. Hamilton	95	145	124
G. Huseby	103	116	107
R. Shaughnessy	169	148	195
Total	670	701	737
Pin Splitters—			
Jack Hilgers	158	190	242
Dick Bothem	145	139	132
E. Weinman	109	174	160
Kibo Brumm	127	124	209
Red Maher	102	145	144
Totals	641	772	887

P. A. C., 25; FOUR LAKES, 16.

Schultz caged seven baskets and led the Pilgrim Athletic club five to a hard-earned 25 to 16 win over the Four Lakes Athletic club basketball team at the Lowell school gym, Thursday night.

The line-up:

Pilgrim Athletic		Four Lakes
Jaquish	R. F.	Engelke
Schultz	L. F.	Brinkman
Heick	C.	Wilson
Butler	R. G.	Wechter
Snyder	L. G.	Fick

Baskets—Jaquish, 3; Schultz, 7; Butler, 2; Engelke, 4; Wilson, 2; Fick, 2.

Free throw—Heick, 1.

TROOP 29, 24; RAINBOWS, 10

Troop 29 defeated the Rainbow five 24 to 10 at the Lowell school Wednesday night.

The lineup:

Rainbows		Troop 29
Bhenke	RF	Nichols
Steinhauer	LF	Eisele
Sennett	C	Rossmessler
Richardson	RG	Crotsenburg
O'Connell	LG	Zeibarth

Field goals—Nichols 4, Eisele 4, Crotsenburg 2, Zeigarth 2, Sennett 3, Richardson 1, Bhenke 1.

PREXY TAKES HAND IN FATE OF YEARBOOK

Staff, Printer, Class, All Ask That Editor Be Retained.

The Badger situation involving the removal of Editor Lincoln A. Quarberg, now rests in the hands of President E. A. Birge.

Upon explanation of the facts the president has agreed to take up the matter with Dean S. H. Goodnight, chairman of the Student Life and Interest committee, and to determine finally what the action will be.

Put Seniors in Debt.

Should the decision be adverse and Quarberg be removed the junior class would have a $17,000 investment on its hands which, according to the statement of Badger editors will go to the wall.

Dean Goodnight has maintained that there are many students in the junior class who would be willing and able to take over the work of getting out the Badger at the present state of affairs. The Cardinal in canvassing the class has not been able to locate a single man or woman of experience who would accept the position.

Quarberg or No Badger.

Members of the Badger staff declared they see no way to continue work on the class annual without the direction of the present editor. Opinion is unanimous that Editor Quarberg is indispensible to the successful production of the Badger, and the book cannot go on to completion.

Read the Times Want Ads.

MARKETS

NEW YORK STOCK LIST
(Last Sale)

American Can	47½
American Car & Foundry	92¼
American Locomotive	67⅞
American Linseed	47⅞
American Smelting & Ref'g	69¼
Ameican Suga	119
American T. & T.	105¾
Anaconda Copper	61
Atchison	92¼
Atl., Gulf & W. Indies	106⅞
Baldwin Licomotive	83⅛
Baltimore & Ohio	47⅞
Bethlehem Steel "B"	67⅛
Canadian Pacific	162
Central Leather	68
Chesapeake & Ohio	58⅜
Chicago, Mil. and St. Paul	36½
Ch'go, R. I. & Pac	24½
Chino Copper	34¼
Colorado Fuel & Iron	40½
Corn Products	48¼
Crucible Steel	63½
Cuba Cane Sugar	22⅞
Erie	17¼
General Electric	154½
General Motors	156
Great Northern pfd.	94½
Great Northern Ore Ctfs	39¾
Illinois Central	97½
Inspiration Copper	44⅝
Int. Mer. Marine	25
Int. Mer Marine pfd.	106⅝
International Paper	47¾
Kennecoot Copper	30⅞
Louisville & Nashville	115
Maxwell Motors	36½
Mexican Petroleum	183⅜
Miami Copper	22⅞
Midvale Steel	43
Missouri Pacific	24½
New York Central	74½
Norfolk & Western	104½
Northern Pacific	93¼
Ohio Cities Gas	37⅞
Pennsylvania	44½
Pittsburg Coal	47½
Ray Consolidated Copper	19⅞
Reading	83¼
Rep. Iron & Steel	79¼
Sinclar Oil & Refininig	36⅜
Southern Pacific	101¾
Southern Railway	29¼
Studebaker Corporation	60
Tennessee Copper	13
Texas Co., Ex. Div.	192⅞
Tobacco Products	87¾
Union Pacific Ex. Div.	130⅛
United Cigar Stores	136
U. S. Ind. Alcohol	119⅝
United States Rubber	82½
United States Steel	95½
Utah Copper	70¾
Wabash Pfd. "A"	34¼
Westinghouse Electric	45
Willys-Overland	27⅛
New Haven	31⅛
Goodrich	69
American Sumatra	111½

NEW YORK DAIRY.

NEW YORK—Butter firm, 6,947 tubs; creamery higher than extras 60½@61; extra 59½@60; firsts 56@58½; packing stock current make, No. 2, 37½.

Eggs firm, 7,483 cases, fresh gathered extras 47½@48; fresh gathered regular packed extra firsts 46½@47; do firsts 45@46.

Cheese strong, receipts 1,19 cases, state whole milk flats current make specials 31¾@32; do average run 31½.

E. J. BANKS TO SPEAK ON TIGRIS VALLEY

Dr. Edgar J. Banks, an archaeologist of international fame, will visit Madison next Sunday.

Dr. Banks brings with him a large collection of rare slides from the recent theater of the British conquest of the Tigris valley and Bagdad. The subject of his lecture will be "A Thousand Miles Down the Tigris."

He covers the very territory so recently fought for and won from Turkey by the English in and around Bagdad.

He lectures at Christ Presbyterian church on Sunday evening. It is his first visit to Madison.

PROF. ALLEN HOBEN SPEAKS AT CHURCH

Prof. Allen Hoben, professor of Homiletics et the University of Chicago, will occupy the pulpit of the Unitarian church, Sunday morning. Prof. Hoben, who has been in France for nine months, is said to be an interesting and eloquent speaker.

An offer of $160,000 for the Willard-Dempsey fight was received by Tex Rickard from the Pocatello Athletic club of Pocatello, Idaho.

* * *

Champion Corwin Huston of Detroit went into second place in the national amateur balk line championship by defeating his fellow townsman, Harvey C. Allison, 300 to 196, at Chicago, Thursday.

* * *

Lieut. David Henry, captain of the 1913 Brown university eleven, and selected by many as a member of the 1913 All-American eleven, died of pneumonia in a hospital at St. Nazaire, France, Feb. 14, according to government notice.

MOHAWKS, 12, 9; RAINBOWS, 6, 8.

The Mohawk first and second basketball teams got off with a double victory over their Rainbow opponents at the Baptist gym, Thursday night. The first team won 12 to 6 and the second team 9 to 8. Close guarding featured the first contest and the second team affair was a nip-and-tuck fight from start to finish.

The line-up:

Mohawks		Rainbows
Hosebo	L. F.	Richardson
Crips	R. F.	Luther
Rice	C.	Sennett
Hommes	R. G.	Christiansen
Daley	R. G.	O'Connell

Baskets—Rice, 2; Daley, 2; Hosebo, Richardson, Sennett, and Luther, each one.

CHICAGO LIVESTOCK

CHICAGO—Hog receipts 35,000; unevenly 10 to 25 cents higher than yesterday's average; bulk sales 18.26@18.55; butchers 18.35@18.65; light 1888.00@18.50; packing 17.50@18.40; throwouts 17.00@17.50; pigs good to choice 15.50@17.50.

Cattle receipts 5,000; steers and she stock slow, about steady; bulls 35 cents lower; calves steady to strong; beef cattle good choice and prime 16.50@20.00; common and medium 10.50@16.50; butchers stock cows and heifers 7.25@15.50; canners and cutters 5.75@7.25; stockers and feeders good choice and prime 11.00@14.75; inferior common and medium 8.00@11.00; veal calves good to choice 17.50@18.25.

Sheep receipts 6,000; generally steady; lambs choice and prime 19.40@19.50; medium and good 18.00@19.40; culls 15.25@16.75; ewes choice and prime 13.50@14.00; medium and good 11.00@13.50.

CHICAGO DAIRY

CHICAGO — Butter higher, receipts 2,000 tubs. Creamery extra 58 cents; firsts 55@57½.

Chees unchanged.

Eggs lower, receipts 12,166 cases, firsts 38@¼; ordinary firsts 37½; at mark cases included 37½@38.

Potatoes receipts 20 cars unchanged.

Poultry alive lower; springs 31½; fowls 30 cents.

MINNEAPOLIS FLOUR

MINNEAPOLIS— Flour 15 cents higher. In carload lots, standard flour quoted at 11.25 a barrel in 98 pound cotton sacks. Shipments 44,527 barrels.

Barley 80@92.

Rye No. 2, 1.41@141½.

Bran 37.00.

MILWAUKEE LIVESTOCK

MILWAUKEE — Hog receipts 500, steady; prime heavy butchers 18.40@18.60; light butchers 18.10@18.25; fair to prime light 17.50@1810; fair to best mixed 17.50@18.00; fair to selected packers 16.75@17.25; rough packers 14.00@16.70; pigs and lights 14.00@17.50.

Cattle—Receipts 100, steady.

Calves—Receipts 300, steady; good to choice 17.75@18.00; fair to good 17.25@17.50.

Sheep—Receipts 100, steady.

LIBERTY BONDS.

NEW YORK—Liberty bond close. 3½s 98.6; first 4s 94.44; second 4s 93.6; first 4¼ 94.72; second 4¼s 94.04; third 4¼s 95.34; fourth 4¼s 94.08.

ST. PAUL LIVESTOCK

SOUTH ST. PAUL, Minn.— Hogs receipts 8,600, 5@10 cents higher; range 16.00@17.75; bulk 17.65@17.70.

Cattle, receipts 3,000; killers steady; steers 6.00@19.00; cows and heifers 5.00@14.00; veal calves steady, 6.00@16.25; stockers and feeders steady, 6.00@15.00.

Sheep receipts 300, steady, lambs 12.00@19.00; wethers 10.00@14.00; ewes 5.00@13.00.

MINNEAPOLIS GRAIN

MINNEAPOLIS, Minn.— Wheat receipts 214 cars compared with 160 cars a year ago.

Cash—No. 1 northern 2.21½@2.37.

Corn—No. 3 yellow 1.31@1.33.

Oats—No. 3 white 60@60½.

Flax 3.85@3.87.

CONSOLIDATION OF CARLINES UPHELD

City of Milwaukee Fails to Secure Restraining Order in Court

Milwaukee's petition that a temporary restraint of the consolidation of the interurban and city street car lines of that city be issued by court was refused by Judge Stevens today. As a result the consolidation which was sanctioned by the railroad commission will be allowed to proceed in fact of protests made by the municipality.

Judge Stevens based his decision on statutes instituted in 1860 permitting any street railroad to extend its lines to any point or points within any adjoining town or village. The city of Milwaukee contended that such consolidation was prohibited. The city contemplated buying the city system.

BILL TO INCREASE SALARY IS PASSED

Superior Judge of Dane County Would Receive $5,000 Per Year

The senate under suspension of the rules today passed the Huber bill to increase the salary of the Superior judge of Dane county from $4,000 to $5,000. The bill was messaged to the assembly in the hope that it would be immediately acted upon.

Lieut. Gov. Dithmar appointed Senators Kuckuck, Nye and Conant as senate members of the committee to investigate teachers' insurance. The senate adjourned until 10:30 Tuesday.

MARRIAGE LICENSES

Application for marriage licenses were made at the office of the county clerk this morning by Donald Kitchen, Mount Auburn, Ia., and Delia Matson, Mt. Horeb and by Minor E. Hoselen of Portland and Aline Gehrke of York.

By GOLDBERG

A Man Can go Broke in Europe Without Spending a Nickel

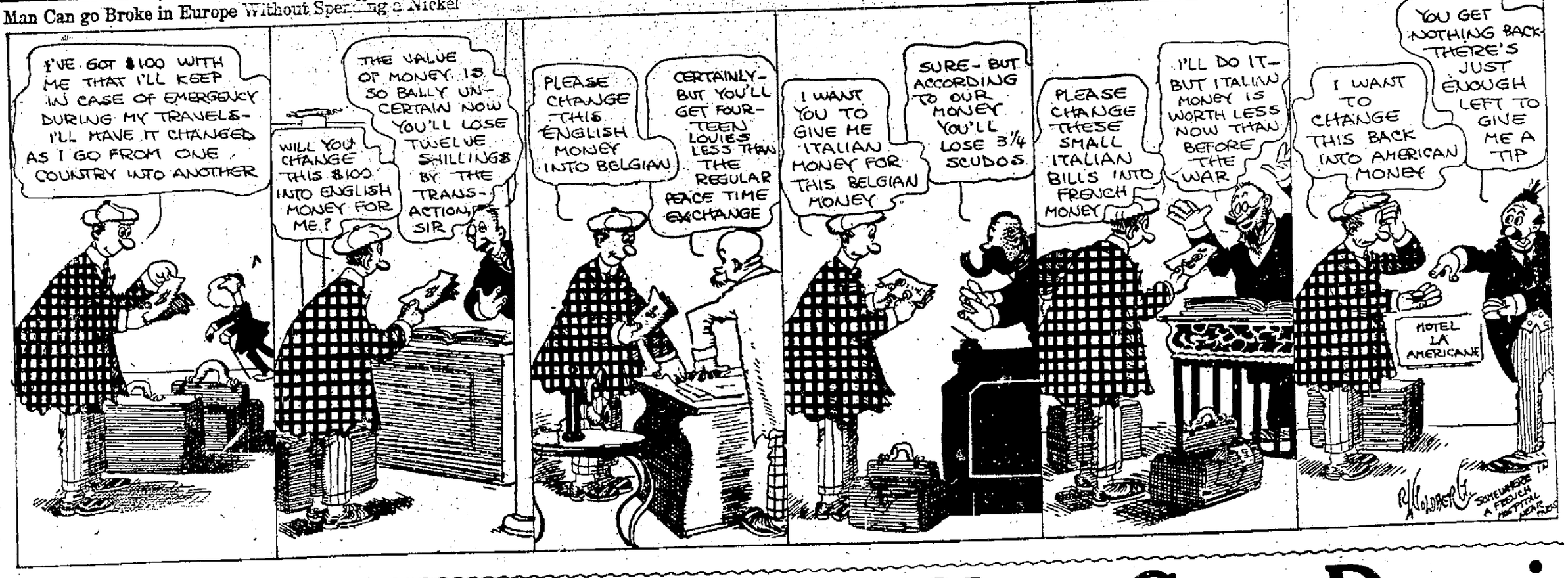

Labor And Capital Must Close Gap--Dennis

EMPLOYERS MUST CHANGE SAYS SPEAKER

Organized Labor is Biggest Hope Against Bolshevism, He Says

TELLS OF CONDITIONS

Says He Does Not Believe That Lenine is German Agent

"I we are offering the old conditions of contention between capital and labor to our returning forces, men who have undergone to a greater or less degree the process of Americanization in the army, we are handing out an ingraved invitation of Bolshevism. They don't need the invitation, they are here."

These were the words of Prof. Ralph Dennis of Northwestern University Chicago, the former American vice-council to Russia who spoke on Russia and the Bolshevik at Music Hall last night.

Autocracy of Labor

"Am I pro-Russian? Yes," said Prof. Dennis. "Do I believe in Bolshevism? No. I believe in democracy and Bolshevism is the supreme autocracy of labor."

"Is there anything to it?" The question wasn't asked directly but the speaker made no effort to disguise the fact that there is. The text of his talk was a warning to America, not to fight Bolshevism, but to fight the causes of Bolshevism.

"The gap between labor and capital must be closed. The principle of collective bargaining must be recognized. Organized labor must be recognized and deal with accordingly. Labor in the future must get more of what it produces. There is no other solution. Americanization is the only hope and unless we are willing to enter into it with the same spirit of sacrifice, the same energy and equal expenditures, unless we are willing the inevitable resule is Bolshevism.

"A year ago we were not worried by the epidemic of Spanish influenza. It was 3,000 miles away and yet that scourge has left its blood mark on hundreds of thousands of homes in this land. Today we are not worried about Bolshevism. It is a thousand miles away,—but it's here now and if we don't meet it—Draw your own pictures."

The speaker pictured with forceable clearness the immensity of the situation in Russia. A nation of 190,000,000 peoples of 55 races owning one-seventh of the globe. Eighty per cent of her people illiterate and economically, socially and politically in a state of utter disorganization.

"Russia is like a great swirl of angry water," said the speaker. "Attempts to identify currents are confusing. She quit the war because she was tired. She was betrayed by the higher officials of her own government. Men fought and died and didn't know what they were fighting for nor against whom they were fighting.

"When the rotten old fossil of her government fell without hardly a quake, she opened her arms to her political exiles for 50 years and even opened her penitentiaries in order that everyone might have the right to start anew in the new freedom. Shewas dazzled in the light and reeled drunkenly.

"What she had was a mob of dreamers unsustained by any practical experience. Lenine came too, an educated man, with as faultless a system of government as man has even seen, that is, on paper. Actually it isn't working. The peasants have taken over everything and they are living in an advanced state of socialism, but they can't run it.

"The Bolsheviki are ruling with an iron hand in so far as the country can be ruled, but now it is beyond all possibilities.

Lenine and Germany.

"Do you believe Lenine a German agent? No, I do not. He undoubtedly did accept German gold, officers, men, munitions and aid. The fact is not questioned at all in Russia. Lenine did accept German money, he accepted everything they had to give. With his theory that the end justifies the means, he could well do it and not be a German agent.

"What Lenine wanted was to introduce Bolshevism into Germany. The result of his dealings with the German government ended in the demoralization of the German army. Bolshevism reached Germany. Who's laughing now—the Kaiser or Lenine?

"Trotzky is probably the most bitter of the entire regime now governing Russia, and Trotzky is a Russian Jew, who has lived in America for three years. Twenty-five per cent of the men now in power is Russia are Jews who have lived in America.

"We are keeping an American army in Russia today and nobody knows what for. No program, no incentive—all dressed up and no place to go. Apparently a habit of the present administration."

The question was asked:

"The assembly of the state of Wisconsin is on the verge of repudiating the very solution which you advocate for Bolshevism. How much will you take to go down and give them the scare?"

"Five cents," was the reply, "and I'll furnish the nickle."

GERMAN PAPER PLEADS FOR AID OF CONQUERERS

Points Need of Allied Help to Stem Tide of Bolshevism

(By the Associated Press)

BERLIN — "The present unrest, terror and crime are diseases of the social body which it is unable to resist because it has become weakened through privation and loss of blood," says the North German Gazette. "The German people can recuperate only when it receives raw products that will permit it to work, and food in order that it may live.

"Our enemies are denying us both. Their attitude is the real cause of the present crisis and the prevalent criminal activity. In view of these events they should realize it is contrary to the international law of humanity to permit a fallen foe to lie helpless on the ground. They should not overlook the fact that the successive weakening of Germany also reduced it's resisting powers against Bolshevism and that it is a dangerous thing to be a neighbor to a house in which the plague is raging."

FIFTY MILLION GALLONS LEFT, OFFICIALS SAY

July 1st Will Find Plenty of Liquor in Bonded Warehouses

WASHINGTON — National prohibition next July 1 will find only about 500,000,000 gallons of liquor in bonded warehousess, barred from disposition for beverage purposes, if the present demand for whiskey continues during the intervening months. Officials who have observed the effect of high taxes in the past, believe, however, that withdrawals from bond will decrease under the new revenue law, and that between 60,000,000 and 75,000,000 gallons will be left in warehouses July 1.

It is conceded that it is impossible to foresee the effect of approaching prohibition on the demand for liquor to be stored away by consumers, and officials say a big movement of buying even under the increased tax, may develop and leave the quantity of liquor left in bond smaller than the advance estimates.

The estimates do not take into consideration liquor which may be stored in cellars or attics of prospective consumers. Nor do they include any stocks which wholesale or retail dealers may not sell before the prohibition wave catches them. These are not measurable by any official reports.

TOBACCO SCARCE NOWEGIAN WRITES

Stoughton Farmer Receives Request for Weed From Brother

STOUGHTON — Hans Veum, a farmer of Wheeler Prairie, is in receipt of a letter from his brother in Norway, pleading for a few hands of tobacco, stating that there is none to be had in that country. People over there are smoking poplar leaves and any old kind of bark as a subtsitute for tobacco. Mr. Veum would gladly have responded to the request of his brother, but was informed by the post-office officials that such goods could not be forwarded to foreign countries. It would appear from the above that tobacco is a scarce article across the big pond, and in time there ought to be a good price for the Wisconsin crop.

ANTWERP AND TEXAS CONNECTED

GALVESTON, Texas — Sailings from this port to Antwerp were resumed yesterday after suspension since 1914 with the departure of the Greystoke Castle for the Belfian port.

PERSIAN DIPLOMAT ENTERTAINS LANSING

PARIS—Mirza Ali-Kuli Khan, Persian charge d'Affaires at Washington, gave a dinner last evenin in honor of Secretary of State an Mrs. Robert Lansing and Moshav E. Mamalek, Persian minister of foreign affairs. Many distinguishe guests were present.

Read Capital Times Want Ads

MAN WHO RAPPED ARMY COURT IS GIVEN NEW RANK

Brig. Gen. Ansell Reduced to Colonel in New Order Issued

WASHINGTON—Brig. Gen. Samuel T. Ansell, who while assistant judge advocate general assailed the army court martial system as an institution of injustice, was relieved of executive function today and demoted to his regular army rank of colonel.

Instead of Gen. Ansell, Brig. Gen. Edward A. Kreger, acting judge advocate general in France, will administer the office while Judge Advocate General Crowder is in Cuba. That the action is the result of Gen. Ansell's activities in pressing for the reform of courts martial was denied by Secretary of War Baker in the following statement:

"Brig. Gen. Edward A. Kreger has been directed by cable to return to the United States and in the absence of Gen. Crowder in Cuba, Gen Kreger, as senior officer in the judge advocate corps, will be designated as acting judge advocate general.

"In the ordinary routine of demobilizing the army a large number of officers in various bureaus of the war department holding temporary rank have been returned to their regular army status. Brig. Gen. Ansell is among this number. This action thus taken has no relation to the administration of military justice and clemency.

"By direction of the judge advocate general, Gen. Ansell will continue to be the chairman of the clemency board composed of officers of the judge advocate general's office reviewing court martial proceedings with a view to recommending commutation of excessive sentences where found necessary."

R. R. EMPLOYES NOT LAID OFF

No One Out of Work Because of Action by Congress

(By the Associated Press)

WASHINGTON — Railroads generally are not laying off employes as a result of the failure of congress to appropriate funds for the railroad administration, it was stated today at the office of the director general. A few cases of dismissal of a number of men have been reported to headquarters here, but in each case it was stated the reasons were local and related to operating conditions, has been corculated among railroad executives.

WORKS OF WRITERS ARE COMMANDEERED

STOCKHOLM — The Bolshevik government of Russia is preparing a law decreeing that all professionals and artists much work for the government. Even authors will be mobilized and their works will be taken over as national property.

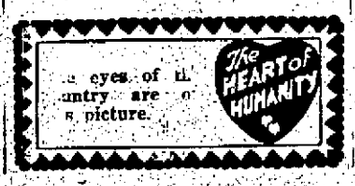

SMALL LOTS OF COAL MUST BE WEIGHED

DULUTH, Minn.—Following the decision of the state bureau of weights and measures that each small lot of coal sold here must be weighed separately, members of the Duluth Team OwnersT' union employed by dock companies, last night quit work because of additional labor connected with the new order. Team owners ask that they be given 50 cents a ton for the additional work; the companies offered 25 cents.

ADVERTISEMENT ADVERTISEMENT ADVERTISEMENT

A NON-ALCOHOLIC TONIC TO RESTORE BLOOD AND NERVES

Bone-dry Prohibition Laws Do Not Affect This Househole Remedy That Is Also Guaranteed to be Free from Harmful or Habit-forming Drugs

The difference between a stimulant and a tonic is this; a stimulant quickly enables you to exert greater effort for a short period at the expense of your reserve strength so that when the effect of the stimulant is over you are weaker than before and have less reserve power. A tonic is slower in its action but builds up your strength so that gradually greater effort becomes possible without discomfort and your reserve of strength increases.

A tonic that builds up the blood and strengthens the nerves gives support to the weakest organs and gradually the improvement is generalized and the whole system benefits. Dr. Williams' Pink Pills are a tonic, not a stimulant. They have this advantage over liquid tonics that most of the latter necessarily contain alcohol either to prevent freezing or to keep the medicinal ingredients fluid and there are many nervous conditions in which the use of alcohol is unwise. Dr. Williams' Pink Pills are not only non-alcoholic but they are guaranteed to be free from harmful or habit-forming drugs.

How Improvement Is First Noticed

In a majority of cases the first effect that the patient notices from the use of Dr. Williams' Pink Pills is a gradual improvement in the appetite. There comes a healthy desire for food as mealtime approaches where before there was an indifference to the most appetizing dishes. Then the color returns to lips and cheeks, the strength increases and the step becomes quicker and more elastic. If the treatment is then continued for a short time after the symptoms disappear the improvement should be lasting.

Dr. Williams' Pink Pills are prepared with full directions for use under all conditions and are an ideal family remedy. Especially are they valuable as a spring tonic to build up the blood, free it from the vitiated humors accumulated during the sedentary days of winter, and to invigorate the nerves.

How She Regained Her Strength

An excellent example of the efficacy of Dr. Williams' Pink Pills in cases of run-down women is offered in the case of Mrs. Agnes Bone, of No. 1001 East Reservoir street, Springfield, Ill. She says:

"I noticed two years ago that my strength was slowly giving out. It seemed as though I was just run down all over. I was tired all day long and my rest didn't do me any good. I grew thinner daily and my color was gone. My stomach troubled me greatly and after a hearty meal I suffered great distress. With all this I had pains across my forehead and pains through the small of my back.

"An announcement in a newspaper first drew my attention to Dr. Williams' Pink Pills and I procured a box. Before I had finished the first box I could see a marked improvement especially in my stomach. I continued the treatment and gradually my strength returned and with it my color. The aches and pains in my back and head also left me. I have not only recommended the treatment to my friends but I have been giving them to my daughter and she is much benefited."

Stomach Trouble Disappears

There is a close relation between the blood and the stomach. If the digestion is disturbed the blood loses in quality and if the blood becomes thin the digestive processes are sure to be upset. It is of fundamental importance therefore that the blood should be built up in cases of stomach trouble. The experience of Mrs. H. B. Nicholson, of No. 7 East Leonard street, Grand Rapids, Mich., should bring new hope to those who are unable to enjoy a good meal.

"I had a serious operation several years ago," states Mrs. Nicholson, "and it left me weak and badly run down. It seemed as though I would never regain my strength. I had neither life nor ambition for my work or anything else. My stomach, especially, was in poor condition and sometimes it felt as though it was tied in a knot. I was restless at night and so nervous that slight noises bothered me.

"I had always heard Dr. Williams' Pink Pills spoken of favorably and I finally decided to give the remedy a trial. Great was my surprise, after a week's treatment, to find that I had new energy and life for my work. I was so pleased with the result that I continued the treatment for several weeks until I felt like myself again. I no longer have any stomach trouble and I eat practically everything I wish with real enjoyment and no fear of the after-effects. I sleep soundly and my nerves are healthy again. I have recommended the remedy to many of my friends."

After-Effects of Influenza

Many of those who suffered recently from attacks of influenza are discouraged because they seem unable to get back their former vigor and strength. They become melancholy and depressed and have that dragged-out feeling from early morning until they go to bed. Mr. George Kessler, of No. 515 East Ohio street, Indianapolis, Ind., was left with nervous indigestion after an attack of influenza and he is glad to tell how he gained his strength.

"I became so weak that I had to stop my work," says Mr. Kessler. "I was run down and nervous and my stomach was in bad condition. I seemed completely unstrung and had tingling, prickly sensations in my muscles and fingers. My stomach didn't seem to be able to digest my food and I suffered great distress.

"When it seemed as though nothing would give me relief I read about Dr. Williams' Pink Pills and procured a box. I felt so much better after taking the first box that I continued the treatment. In six weeks time I went back to my work as strong as ever, with new energy and vim. My nervousness had entirely disappeared and my stomach never gives me any trouble. I have told my friends what Dr. Williams' Pink Pills have done for me for they marveled at the change in my appearance."

Attacks of Sciatica Gone

Mr. J. H. Shamel, of R. F. D. No. 2, Cherryvale, Kansas, who served during the Civil war, as a member of Cos. E and B, 75th Ohio Infantry, describes how he rid himself of sciatica with Dr. Williams' Pink Pills.

"Ever since the close of the war I had suffered more or less from sciatica but the most serious attack I had was a short time ago. I was confined to my bed for nearly two months and had to be propped up, as I could not lie down. The disease affected my entire body but was worse in the left side and hip. The pains were so sharp that it seemed as though a knife was being run into me. Oftentimes the pains would shift suddenly from my hips to my side and even to the cords of my neck.

"Liniments did not help me and the injection of morphine was the only thing that gave me relief. My daughter advised me to give Dr. Williams' Pink Pills a trial. I did and they gave me wonderful benefit. The pain entirely left me and I have had no return of the sciatica since."

Tonic for Blood and Nerves

Dr. Williams' Pink Pills are an ideal tonic for nervous, run-down, thin-blooded men and women.

The treatment consists largely in rest, recreation and the use of the tonic, the discontinuance of any practice that may have caused the trouble and abstinence from tea, coffee and stimulants. As the nerves receive their nourishment through the blood the latter must be built up and made rich and pure. Especially if there is loss of weight and pallor indicating a weakness of the blood, Dr. Williams' Pink Pills are best adopted.

Dr. Williams' Pink Pills are a blood-builder and nerve tonic. The rich, red blood that they make not only carries color to the cheeks and lips and gives vigor to the muscles but it revitalizes the exhausted nerves and quiets the pains of neuralgia and sciatica.

Send for These Health Books

Three useful books, "Diseases of the Nervous System," "Building Up the Blood" and "What to Eat and How to Eat" will be sent free by the Dr. Williams Medicine Co., Schenectady, N. Y., if you mention this paper. Dr. Williams' Pink Pills are sold by all druggists, or will be sent by mail, postpaid, on receipt of price, 50 cents per box; six boxes $2.50.